Reflector

1964

LOUDOUN, VA.
COMMUNITY LIBRARY
Presented by:
Mr. Lawton Addington

The Senior Class
Presents
Reflector
1964
Coeburn High
Coeburn, Va.

Coeburn Community Library
Lonesome Pine Regional
Coeburn, Virginia

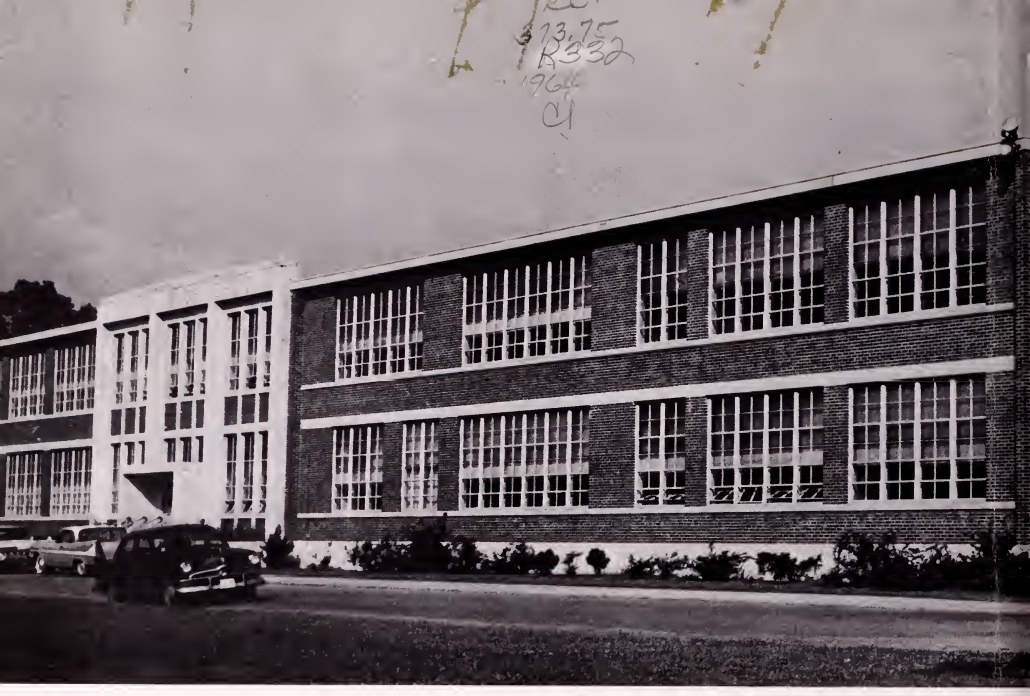

Foreword

A poet once said, "I am a part of all I have met," that is each person with whom we come in contact charms our lives.

This year's Reflector has tried to reproduce some of the charms which we have met in daily contact. In the years to come we may be able to see how each person has contributed to our life, or has contributed a charm to our bracelet called life. We represent each person as a charm which in all truth he really is.

We hope that in future years the 1964 Reflector will bring back pleasant memories of our days spent at Coeburn High School.

Contents

Administration

6-12

Classes

13-44

Features

73-80

Activities

45-64

Athletics

65-72

Advertisements

81-100

In Memoriam

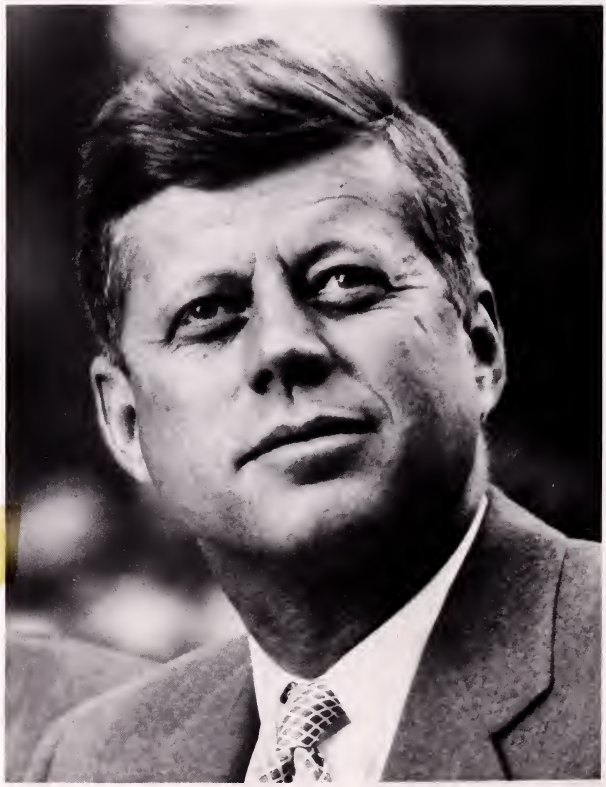

JOHN FITZGERALD KENNEDY
35th President of the United States

Dedication

The 1964 Reflector is dedicated to a man who has shown a genuine interest in each person at Coeburn High School. He is most likeable, always showing a smile and giving a pleasant word. He has a charm which makes everyone his friend and makes everyone enjoy his company. He is very loyal to his church, his school, and his friends. It is with great pleasure, then, that we dedicate this, the twenty-seventh edition of the Reflector, to Mr. John Hamm.

Superintendent

MR. W.D. RICHMOND

Director of Instruction

MR. HARLEY T. STALLARD

Board of Education

Left to right: Mr. W.D. Richmond, Superintendent; Dr. J.J. Kelly, Jr., Superintendent Emeritus; Dr. Frank Handy, Chairman; Mr. E.D. Ireson; Mr. J. Earl Hilton; Mr. George Wharton; Mr. John Fisher; Mr. Harley T. Stallard, Director of Instruction.

Principal

MR. B.J. DOTSON

Assistant Principal

MR. HANSFORD WELCH

Secretary

MRS. BILLIE JORDAN

LANGUAGES
Left to right: Mrs. Nancy Dotson, Mrs. Marian Quesenberry, Mrs. Amma Ray, Mrs. Dorothy Quillin, Mrs. Martha Thomas, Mrs. Lila Johnson. Not pictured: Mrs. Betty Rothwell, Mrs. Colleen Bevins, Miss Etta Hillman, Mr. Richard Etheridge.

Parlez-vous francais?

Seniors learn governments.

Is it poetry or prose?

Faculty

It must be American history.

HISTORY
Left to right: Mr. John Hamm, Mr. James Stewart, Mrs. Billie Greene. Not pictured: Mr. Hansford Welch.

Buying or selling?

Faculty

Maybe it's a recipe for candy.

MATHEMATICS
Left to right: Miss Etta Hillman, Mr. Ben Spradlin, Mr. Aubrey Ward, Mr. Lawton Addington.

BAND, HOME ECONOMICS, AND BUSINESS
Left to right: Mr. William Lawes, Miss Margaret Hollyfield, Mrs. Unita Odle, Mr. James Jackson, Mrs. Betty Rothwell, Mr. Preston Salyer. Not pictured: Mr. Bruce Robinette.

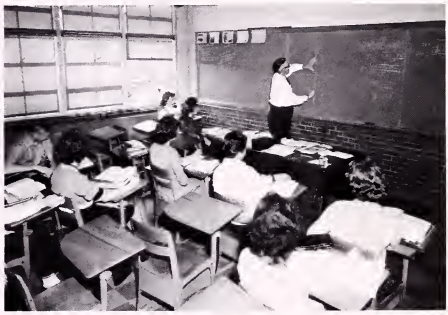

Circle or ellipse?

$3a^2-ab-2b^2=(3a+2b)(?)$

SCIENCE
Left to right: Mr. Burchell Stallard, Mr. Billy Meade, Mr. Carter Collins. Not pictured: Mr. Don Newberry, Mr. Lawton Addington

Waiting for some frogs.

Faculty

Volleyball is fun.

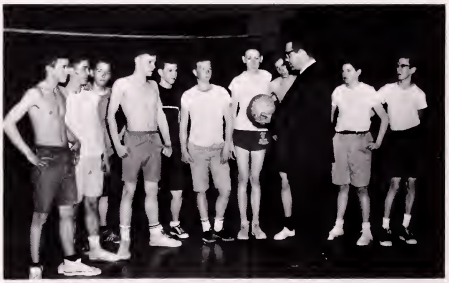

Chemistry it is.

So is basketball.

PHYSICAL EDUCATION
Mr. John Hall, Mrs. Avia Funk.

SEVENTH GRADE

Faculty

FIFTH GRADE

First row, left to right: Mrs. Faye Gillespie, Second Grade; Mrs. Georgia Smith, First Grade; Mrs. Clarice McConnell, Fourth Grade; Mrs. Violet Strom, Third Grade; Miss Lora Jordan, Third Grade, Second row: Miss Edna Wills, Second Grade; Miss June Hilton, Second Grade; Mrs. Anne Addington, First Grade; Mrs. Wilma Large, First Grade.

Mrs. Margaret Vance, Seventh Grade; Mrs. Erma Wolfe, Seventh Grade; Mrs. Ruth Carico, Seventh Grade; Mrs. Leta Fleenor, Seventh Grade; Mrs. Ann Davidson, Sixth Grade; Mrs. Faye Stapleton, Sixth Grade; Miss Earle McConnell, Fourth Grade; Mrs. Shirley Turner, Sixth Grade; Mrs. Flora Maine, Fourth Grade; Mr. Finis McCoy, Principal; Mr. Billy Joe Bevins, Fourth Grade; Mrs. Clyde Addington, Fifth Grade; Miss Sarah Kate Chase, Fifth Grade; Mrs. Roxanna Judd, Fifth Grade.

FIRST GRADE

THIRD GRADE

Bus Drivers

Left to right: Kenneth Richardson, Frank Adams, Lloyd Greear, Nick Rose, Curtis Franks. Not pictured: Mr. John Hamm, Mr. Carter Collins, Mr. Roger Wall.

Custodians

Mrs. Emilie Skeens, Mrs. Viola Ringley

Head Custodian

Mr. Mac Ringley

Cafeteria Personnel

Mrs. Pearl Fannon, Mrs. Clara Bond, Mrs. Mae Peters, Mrs. Delphia Brummitt, Mrs. Goldie Kiser.

Classes

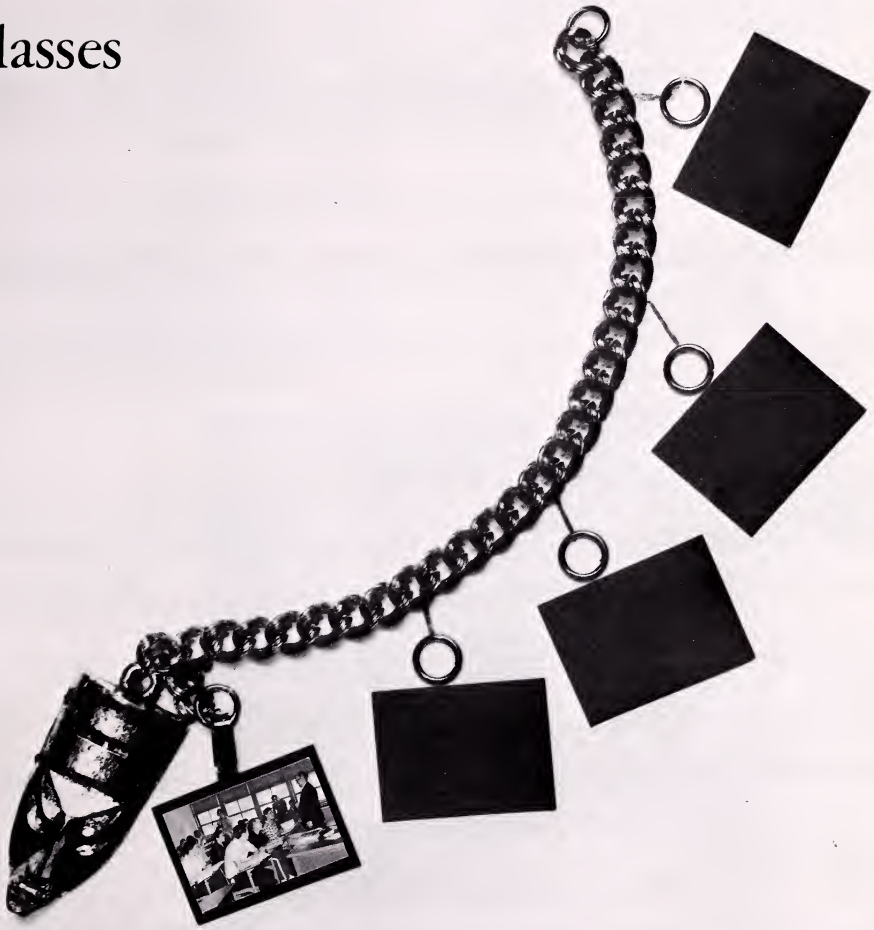

Dolores Lawson, Treasurer; Edwin Dingus, President; Frank Linkous, Vice-President; Wilma Short, Secretary.

Senior Class Officers

Class Colors

Blue and Gold

Motto

The blood of life is in our veins. We are the future and the hope of tomorrow.

Class Flower

White Orchid

Song

Moon River

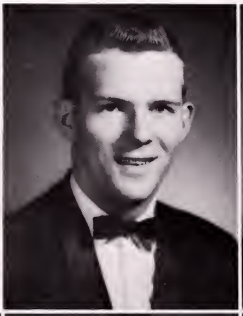

ELY TRENT
Flirtatious, Friendly, Favored

DORIS ANNE TURNER
Spicy, Successful, Sufficient

MICHAEL WAYNE WEST
Rising, Ready, Rousing

DARLENE WINEBARGER
Forgiving, Faultless, Faithful

MARGARET ANN YOUNG
Tidy, True, Ticklish

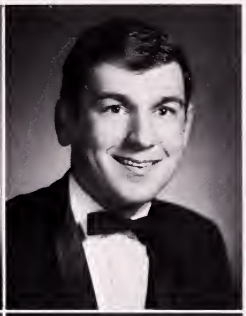

DONNA McFADDIN ADKINS
Dainty, Delicate, Delicious

TERRY ARNETTE
Handsome, Honest, Handy

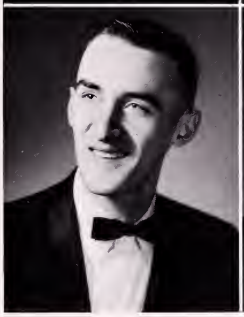

DONNIE BAKER
Tall, trustworthy, Thoughtful

RUSSELL LYNN BAKER
Sportive, Sociable, Skilled

SUE BECK
Small, Smiling, Studious

SHIRLEY BISE
Shy, Sincere, Sweet

ARNOLD BOND
Unique, Understanding, Unpredictable

JAMES H. BOND, JR.
Steady, Staunch, Steadfast

JUDY CAROL BOND
Quiet, Quisitive, Queenly

LISBETH SHARON BRIGHT
Cute, Cunning, Clever

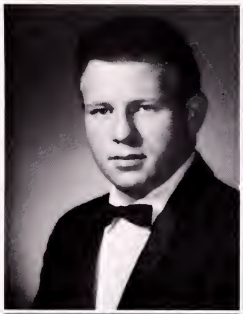

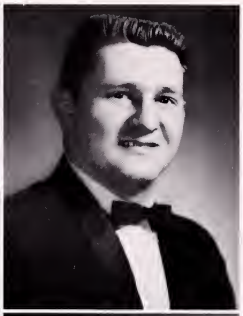

CHARLES BUCHANAN
Strong, Silent, Stately

WILLARD BRUMMITT
Nice, Neat, Noticeable

ERNEST EUGENE CASSELL
Conscientious, Co-operative, Courteous

CARL EDWARD CLARK
Jolly, Joking, Jovial

THELMA JEAN CLARK
Happy, Helpful, Honest

WAYNE CORDER
Vigorous, Versatile, Veritable

CYNTHIA MARIE CRAIG
Blonde, Brilliant, Blushing

LINDA SUE CROUCH
Charming, Colorful, Consistent

KERRY ALVIN CULBERTSON
Truthful, Temperate, Tall

EDWIN FRANKLYN DINGUS
Loyal, Leading, Logical

WILLIAM ROGER DOMBY
Well-groomed, Wholesome, Worthy

BOB ELKINS
Agile, Athletic, Amiable

SANDRA KAY ELKINS
Gentle, Gracious, Generous

EVELYN EUGENIA ESTES
Frank, Friendly, Fine

LANGLEY FLANARY
Sincere, Still, Swell

TRULA MAE FOSTER
Pretty, Poised, Petite

DOROTHY FUNK
Obedient, Optomistic, Obliging

FREDA GAIL FUNK
Quaint, Quiet, Questioning

DONNA GIFFIN
Talkative, Talented, Temperamental

BRENDA GAY GREEAR
Springy, Spirited, Sparkling

BILLY RAY HAMM
Modish, Moderate, Mirthful

EARNEST WAYNE HARRISON
Nice, Natural, Notable

PEGGY ANN HARRISON
Cheerful, Competent, Comely

JERRY DAVID HAYES
Fun-loving, Fashionable, Forlorn

LUTHER "BUTCH" HELBERT
Attractive, Active, Agreeable

NANCY SUE HICKS
Ambitious, Able, Appreciative

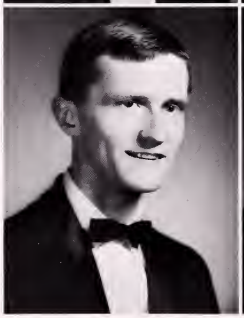

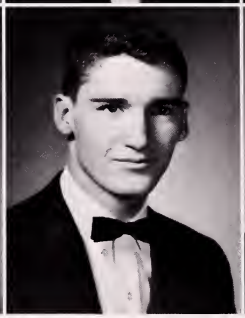

GLADA CLEDITH HOLBROOK
Cool, Calm, Collected

SAM HOLBROOK, JR.
Relaxed, Reasonable, Responsible

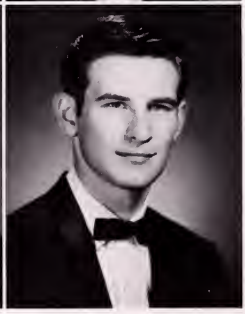

SUE McCONNELL HUFFMAN
Sparkling, Swift, Smiling

WILLIAM EDWARD HUNSAKER
Zany, Zealous, Zippy

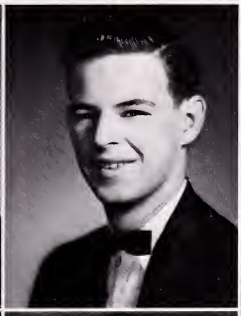

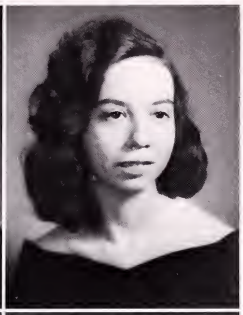

STEWART JOHNSON, JR.
Lean, Learned, Laughing

DONALD A. JONES
Tactful, Towering, Talented

MAGGIE KEEN
Timid, Truthful, Typical

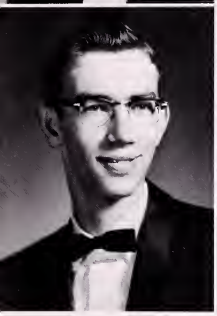

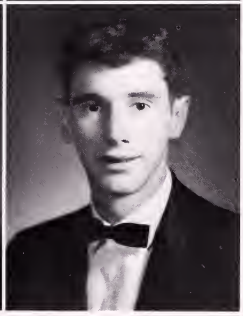

JAMES L. KILGORE
Happy, Hopeful, Honest

GAYLE LARGE
Little, Laughing, Likeable

ROGER L. LARGE
Jolly, Jaunty, Jesting

DOLORES ANN LAWSON
Girlish, Glittering, Genuine

RUSSEL LAWSON
Merry, Mischievous, Mild

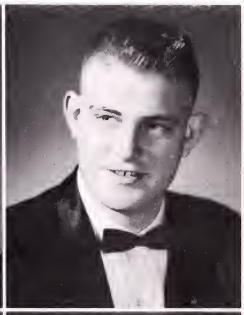

TOMMY LAWSON
Helpful, Handy, Happy

FRANK A. LINKOUS
Mild, Magnetic, Manly

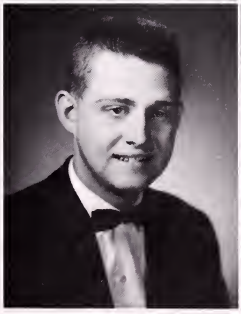

GLENNA IRENE LUTHER
Natural, Notable, Nice

MICHAEL McCLELLAN
Adventurous, Anxious, Amorous

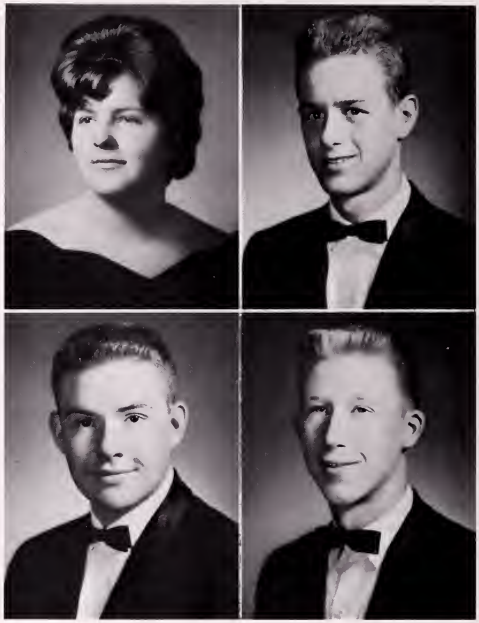

JIMMY McCOY
Playful, Punctual, Pleasing

ROGER McCOY
High-minded, Humane, Humble

EDDIE McELYEA
Carefree, Confident, Comfortable

CHARLOTTE MABREY
Witty, Winsome, Willing

MILDRED GAIL MEADE
Pretty, Pleasing, Popular

BRUCE RICHARD MORETZ
Skillful, Sunny, Sporting

FRANK ELMER MORGAN
Restful, Relaxed, Reasonable

LINDA MULLINS
Feminine, Friendly, Fashionable

PATRICIA MARIA NOONCHESTER
Fine, Frank, Frollicksome

CAROL PHILLIPS
Talkative, Tiny, True

BARBARA PICKETT
Nice, Neat, Necessary

ELIZABETH FAYE POPE
Swanky, Stylish, Sophisticated

ARTHUR PORTER
Playful, Pleasing, Promising

BARBARA PATRICIA POWERS
Girlish, Gay, Giggling

TOM POWERS
Lively, Loving, Likable

DONALD WILLIAM RAY
Mirthful, Merry, Mischievous

LARRY REED
Silent, Strong, Sensitive

BILL RENFRO
Suave, Steadfast, Steady

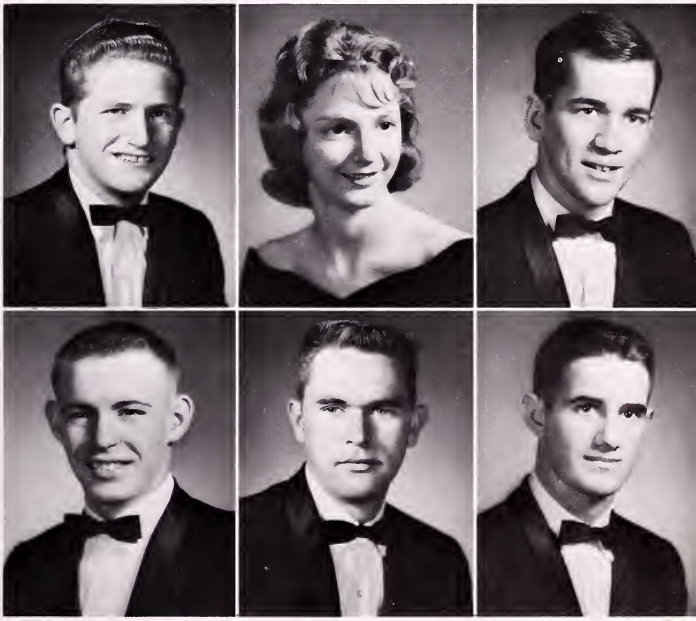

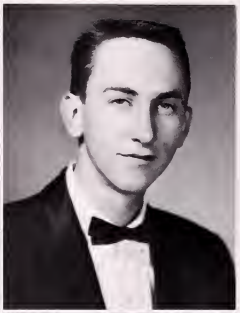

KENNETH SHELTON RICHARDSON
Hearty, Helpful, High-minded

SHIRLEY MAE RINGLEY
Learned, Liked, Leading

LLOYD ROBERTS
Masculine, Manageable, Mighty

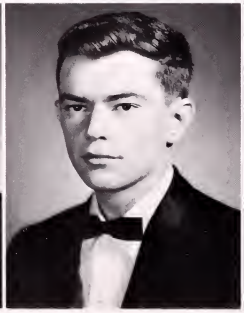

JOE ROBBINS
Dependable, Discriminating, Distinguished

ROBERT ROBBINS
Noble, Noisy, Noticeable

FRANJA MARSHALL ROSE
Calm, Congenial, Collected

NICK R. ROSE
Protective, Polite, Positive

CAROLYN JEAN RUTHERFORD
Gifted, Generous, Gentle

SALLY BETH SALYER
Understanding, Useful, Unique

DENNIS R. SANDS
Dreamy, Daring, Dashing

JAMES SEXTON
Alive, Admirable, Athletic

BARBARA JANE SHEPHERD
Enchanting, Enriching, Enthusiastic

ROGER SHORT
Special, Stable, Stirring

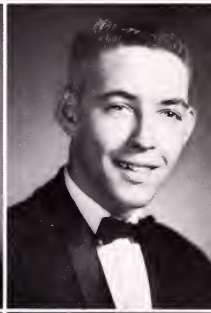

WILMA ANN SHORT
Short, Sweet, Sunny

MILTON A. SHUPE
Buoyant, Boyish, Bold

LINDA M. SKEEN
Joking, Jestful, Jazzy

NANCY ANN SKEENS
Grand, Gracious, Gay

EDNA STAIR
Quiet, Quotable, Questioning

HAROLD STALLARD
Industrious, Imaginative, Impartial

WOODROW SUTHERLAND
Rugged, Red-Headed, Rousing

MOST ATHLETIC
Wilma Short
Russell Baker

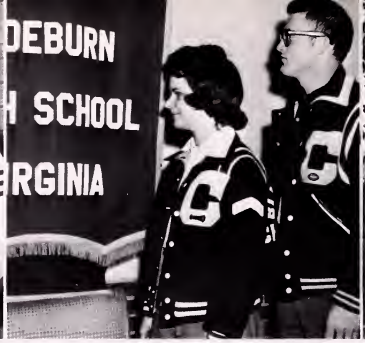

MOST SCHOOL-SPIRITED
Brenda Greear
James Bond

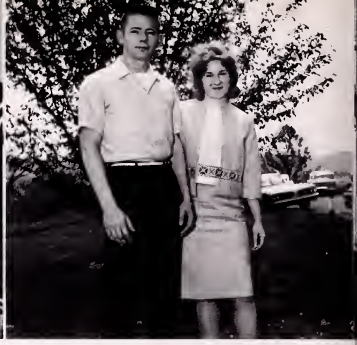

MOST TALENTED
Milton Shupe
Carolyn Rutherford

Charmers

FRIENDLIEST
Jimmy McCoy
Wilma Short
Nancy Skeens

MOST INTELLECTUAL
Edwin Dingus
Franja Rose

WITTIEST
Donna Adkins
Bill Hunsaker

MOST BASHFUL
Kerry Culbertson
Dolores Lawson

MOST VERSATILE
Dolores Lawson
Russell Baker

MOST POPULAR
Bill Hunsaker
Sharon Bright

MOST RELIABLE
Edwin Dingus
Wilma Short

NEATEST
Dolores Lawson
Jerry Hayes

CUTEST
Bruce Moretz
Nancy Skeen

MOST TALKATIVE
Donna Giffin
Bill Hunsaker

MOST AMBITIOUS
Edwin Dingus
Evelyn Estes

Junior Charms

MOST ATHLETIC
Blaine Hale
Rita Holbrook

MOST VERSATILE
Helen Kiser
Larry Jordan

MOST POPULAR
Anna Jean Bell
Gary Brown

Junior Class Officers

JUNIOR PRESIDENTS
Helen Kiser, Susie Lawson, Anna Jean Bell

JANICE AYERS
ANNA JEAN BELL
LINDA BEVINS
DANA BIRCHFIELD
LYNN BISHOP

ROBERT BRIGHT
GARY BROWN
ELIZABETH BRYANT
CAROL BUCHANAN
ELMER CASTLE

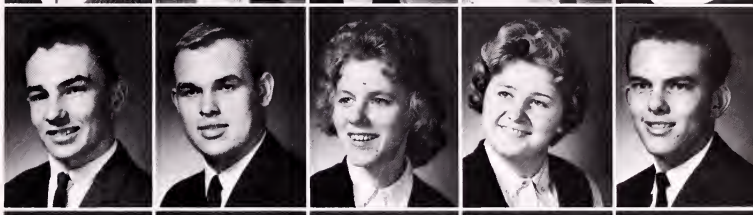

CANDY CORDER
MARVIN CORDER
SOL DAMERON
SUE DAVIS
BONNA DOTSON

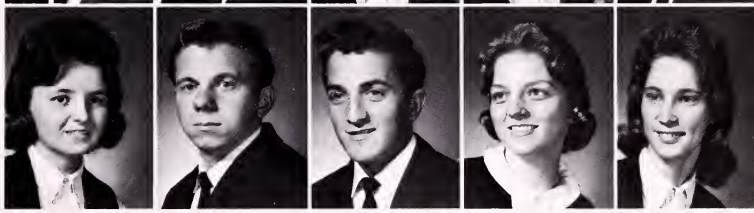

Junior Class

DAVID EASTERLING
BETTY EDWARDS
MILLARD EDWARDS
NANCY ELKINS
DINAH EVANS

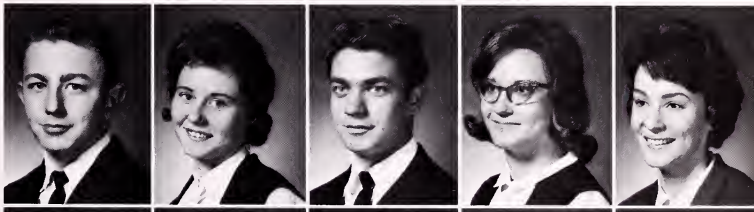

JOHNNY FANNON
VIRGINIA FREEMAN
SHELIA GOLLIE
GILBERT GREEAR
BLAINE HALE

DANNY HALE
JAMES HALE
LUCILLE HALE
GLENN HARTLEIN
JOHN HICKS

JUANITA HICKS
WANDA HICKS
RANDY HOLBROOK
RITA HOLBROOK
JOY JONES

LARRY JORDAN
RAY JORDAN
MARSHA KENNEDY
BENNY KETRON
FAYE KILGORE

JUDY KILGORE
NOLAN KILGORE
GLORIA KISER
HELEN KISER
JUANITA LARGE

Junior Class

DENNY LAWSON
EUNICE LAWSON
JUDITH LAWSON
KENNETH LAWSON
RONNIE LONG

NANCY LUNDY
LINDA MARCUS
DOROTHY MASSEY
ROBERT McCLELLAN
EDDIE McFADDIN

DUDLEY McGLOTHLIN
GINGER McREYNOLDS
BRENDA MEADE
DELORES MEADE
BRENDA MULLINS

JUDY MUTTER
PATSY NICHOLS
JIMMY NIXON
ROY NIXON
BOBBIE O'DELL

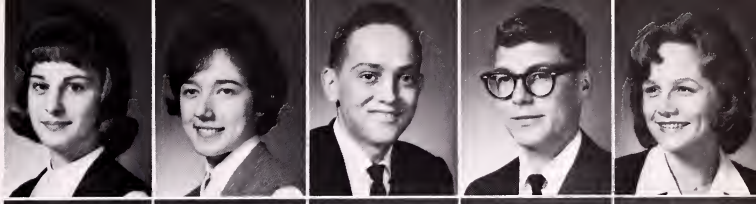

PATSY ODLE
JERRY PALMER
RITA PHILLIPS
KYLE POWERS
TOMMY PUCKETT

FAYE REECE
JUDY REECE
JOHNNY RHODES
ALVIN RICHARDSON
DANNY RINGLEY

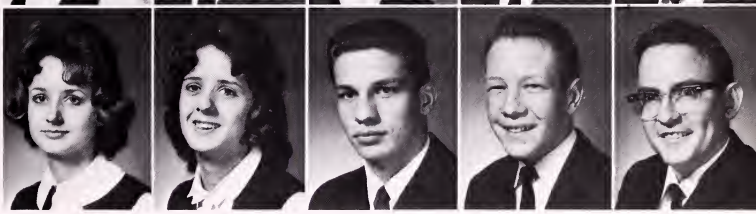

Junior Class

DAVID RINGLEY
MARILYNN ROSE
MARGARET SALYER
GARY LARGE
PATSY SANDERS

BONNIE SHEPHERD
JOY SHUPE
CATHERINE STILL
GARY TICKLES
DORIS TRENT

ALEX TUCKER
LINDA WALL
ANTHONY WILLIS
JOHNNY YEARY
JOHNNY YORKE

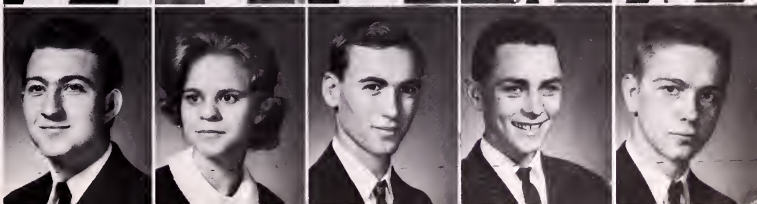

Sophomore Charms

MOST ATHLETIC
Mike Goodnough
Freda Sutherland

MOST INTELLECTUAL
Michael Kilgore
Linda Boggs

BEST LOOKING
Mike Goodnough
Linda Freeman

Sophomore Class Officers

SOPHOMORE PRESIDENTS
Robert Hall, Joe Brickey, Linda Boggs, Michael Kilgore, Jimmy Jones

MARY ADAMS
ELAINE ADKINS
RAY ADKINS
LINDA AMBURGEY
LOUISE ANDERSON

MELANIE BAKER
R.J. BISHOP
BENNY BOGGS
LINDA BOGGS
DON BRADLEY

JOE BRICKEY
JERRY BRIGHT
JUANITA BROWNING
JOYCE BUCHANAN
LARRY BUCHANAN

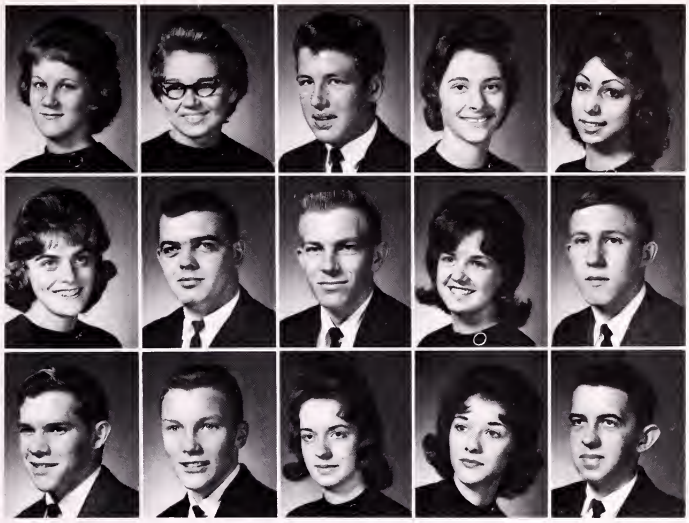

Sophomore Class

JAMES BURKE
MICHAEL BURKE
CAROLYN CARICO
DAVID CARTY
FRANK CLAY

ALLEN COUCH
DIANE COUCH
PAUL CREED
GARY DAVIS
WANDA EDWARDS

NINA ELKINS
WILDA ESTES
DONALD FANNON
TOMMY FANNON
LINDA FREEMAN

JOE FUGATE
MICHAEL GIBSON
MICHAEL GOODNOUGH
ARDNA GREEAR
CAROLYN GRIFFITH

PATRICIA GRIFFITH
MONA HALE
GAY HALL
JOYCE HALL
ROBERT HALL

SAMMY HALL
DUANE HAMILTON
LINDA HARVEY
ELLEN HENSLEY
JAMES HICKS

DENNIS HILLMAN
MARGARET HOLBROOK
BETTY HORTON
JACK HUGHES
JACKIE JESSEE

Sophomore Class

SHIRLEY JESSEE
JIMMY JONES
PAULINE KEEN
CHARLES KILGORE
MICHAEL KILGORE

KAREN KING
LINDA LARGE
CAROL LAWSON
LINDA DARLENE LAWSON
SHARON LAWSON

MICHAEL LONG
DALE LUTHER
JENNIFER LUTHER
BILLY McCONNELL
CECIL McCONNELL

DARRELL McELYEA
GAY McREYNOLDS
MARTHA MABE
EULA MAYS
ROYCE MARKHAM

DENNIS MARSHALL
SHARON MARSHALL
SUSAN MARSHALL
CAROL MEADE
HAROLD MEADE

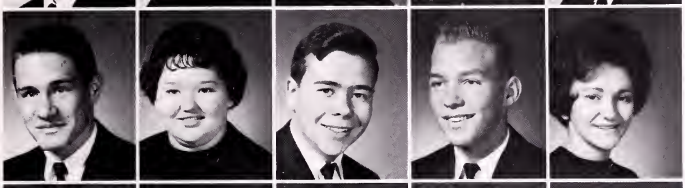

HUBERT MEADE
KATIE MEADE
MESHELL MEADE
CHARLES MULLINS
CHRISTINE MULLINS

ROGER MULLINS
TOMMY MULLINS
MARTHA O'DELL
TONI O'DELL
JIMMY ODLE

Sophomore Class

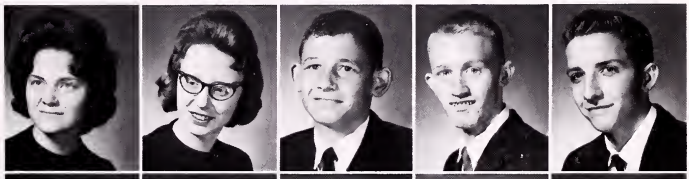

LINDA OWENS
LIBBY PEDNEAU
GREGORY PERRY
LINCOLN PHILLIPS
HAROLD PORTER

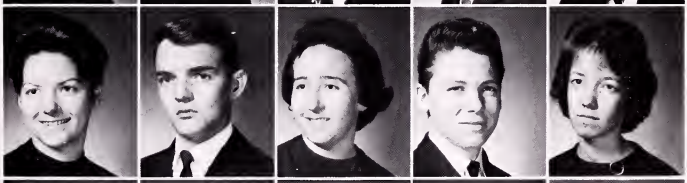

VICKI POWERS
SAMMY REED
PATSY RINGLEY
LESLIE RITCHIE
PHYLLIS RITCHIE

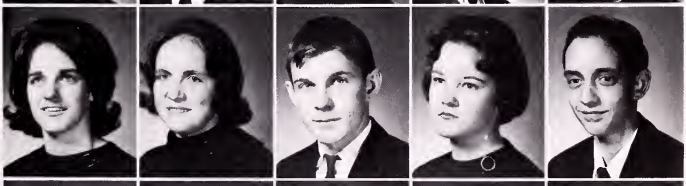

KATY ROBERTS
PHYLLIS ROBERTS
JERRY ROSE
SUE SALYERS
DAVID SEXTON

ELLIS SEXTON
PANSY SEXTON
DONNA SKEENS
LINDA STALLARD
JOHN STOUT

Sophomore Class

FREDA SUTHERLAND
HOWARD THOMPSON
LARRY TICKLES
LINDA TURNER
DANNY YEARY
TRULA YOUNCE

Working Hard ??

History is Important.

Studying an Experiment.

Typing Pays.

Learning English.

Waiting for the Bell.

Freshman Class Officers

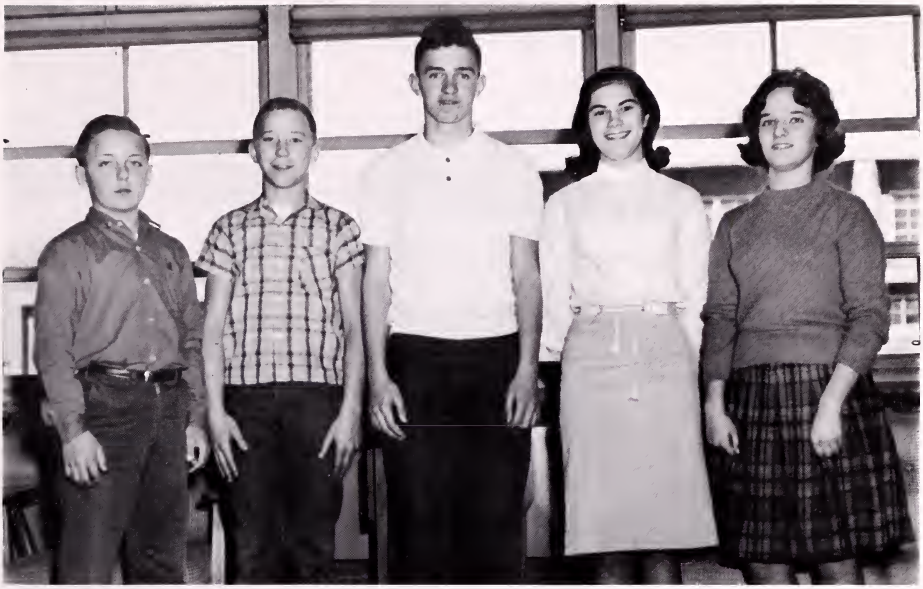

FRESHMAN PRESIDENTS
Reginald Cox, Delmer Wilson, Robert Hicks, Elaine Large, Carolyn Corder

Freshman Charms

FRIENDLIEST
Shirley Holbrook
Terry Thacker

MOST SCHOOL SPIRITED
Gail Davis
Kenny Kennedy

MOST BASHFUL
Delmer Stout
Betsy Richardson

Freshman Class

RHONDA ADAMS
GLENDA ADKINS
DANNY ARNEY
DANNY BAILEY
DONNIE BAKER

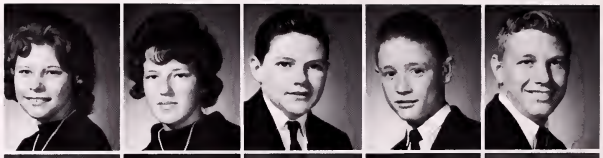

JOHN BAKER
BRENDA BALL
NANCY BELL
PATRICIA BELL
SAMMY BEVINS

BOBBY BIRCHFIELD
JUDY BRYANT
DEAN BUCHANAN
MARTHA BUCHANAN
GLENNA CALDWELL

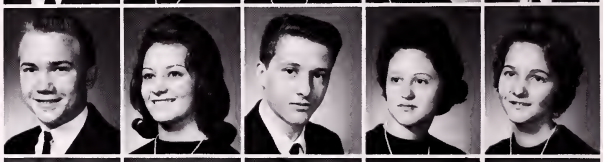

BRENDA CASTLE
MICHAEL CLARK
STEVEN CLARK
GAIL CLAY
JANE CLAY

LEONARD COCHRAN
BRENDA COE
CARLASS COLLINS
JINNA LOU COOMER
CAROLYN CORDER

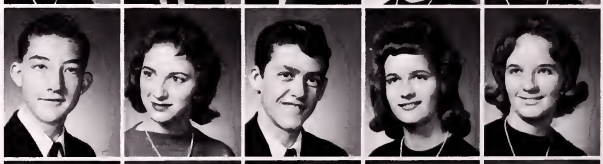

JILL CORDER
DON COUCH
KAY COUCH
RANDALL COX
REGINALD COX

CLARENCE CRAWFORD
PATRICIA CREED
JOYCE CULBERTSON
GAIL DAVIS
DAVID DINGUS

ROBERT DINGUS
RONALD DINGUS
HELEN DISHMAN
DONNIE DOWELL
DONNA EDWARDS

Freshman Class

MARCIA ESTES
BRENDA FATONY
JOEL FLANARY
ROSEMARY FORD
HELEN FOSTER

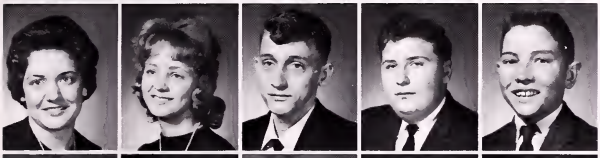

SHARON FREEMAN
SANDRA FUNK
TERRY FUNK
DOUGLAS GOUGE
ROGER HALE

DOTTIE HAMILTON
ALICE HAMM
JAMES HAMM
JANET HAWKINS
MARGARET HELBERT

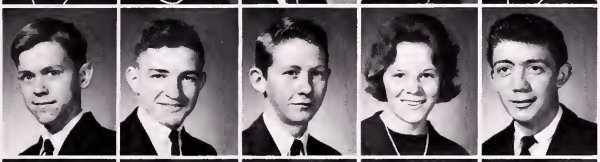

TOMMY HENSLEY
ROBERT HICKS
BOBBY HILL
SHIRLEY HOLBROOK
RANDALL HORNE

SAMMY HYLTON
MARY JENKINS
TERRY JENKINS
PHYLLIS KENNEDY
TOMMY KILGORE

JAMES KISER
ELAINE LARGE
CATHY LARGE
MARGARET LAWSON
RAY LAWSON

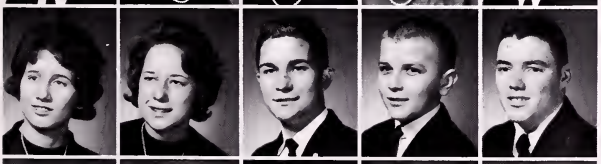

BARBARA LOVE
PATRICIA MABREY
HOWARD MAINE
MICHAEL MAINE
ERWIN MARKHAM

BOBBY MARSHALL
CAROLYN MARSHALL
COLETTE MARSHAL
AVERY McCLELLAN
EDWARD McCONNELL

Freshman Class

SHERRIE McCONNELL
DUDLEY McCOY
JOHNNY McELYEA
PATRICIA McREYNOLDS
ILENE MEADE

OGLA MEADE
BRENDA MULLINS
MARY MULLINS
CHARLES MUTTER
BARBARA O'DELL

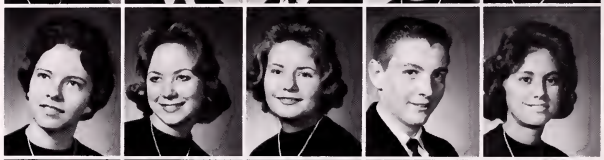

CHARLES ODLE
BEVERLY OSBORNE
SHIRREL OWENS
BRENDA PERRY
SANDRA PICKETT

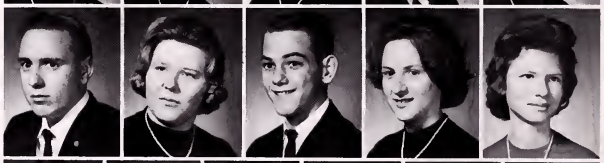

REBECCA PORTER
WILLIAM PORTER
PAULA RAMEY
STEVE RENFRO
BETSY RICHARDSON
JANICE RICHARDSON

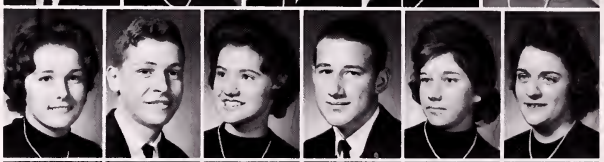

PHYLLIS RINGLEY
RITA RINGLEY
GARY RITCHIE
DONALD ROSE
JAMES ROSE
DOROTHY ROSSIE

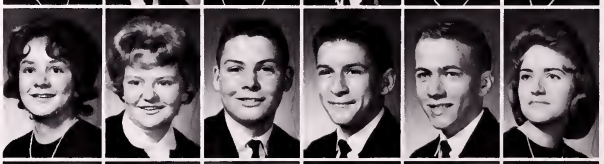

LOUIS RUMLEY
NANCY RUTHERFORD
DONNA SALYER
JODY SALYER
LINDA SANDS
SAMMY SHUPE

JACKIE SMITH
LINDA SMITH
LINDA STAIR
JERRY STALLARD
MARSHA STALLARD
PAT STALLARD

DELMAR STOUT
WILLIE STOUT
TERRY THACKER
GARY THOMAS
DELMAR WILSON
CHARLES WINEBARGER

Sub-Freshman Charms

CUTEST
Sarah Skeens
Dolly Helbert
Gene Rowland

MOST DEPENDABLE
Glenda Young
Joe Ramey

SMALLEST
Peggy Gibson
Garret Phillips

Sub-Freshman Class Officers

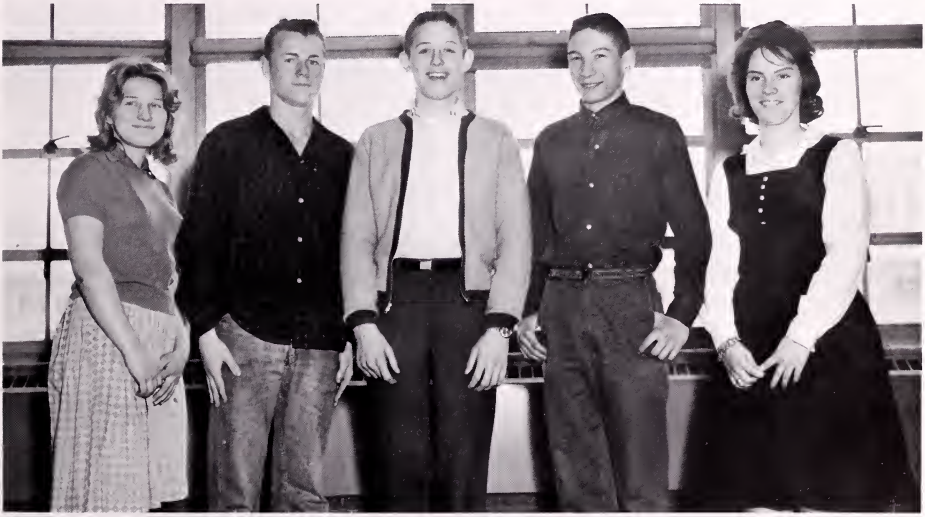

SUB-FRESHMAN PRESIDENTS
Barbara Caldwell, Willard Skeens, Gene Rowland, Jerry Domby, Marlene Couch

Sub-Freshman Class

BELINDA ADKINS
JANICE ADKINS
LORETTA ADKINS
NORMA ADKINS
NYOKA ADKINS

VICKY ADKINS
THOMAS AKER
TROY AKERS
ROGER BELL
JAMES BEVINS

MONTE BIGGS
JANE BLACKBURN
CATHY BLAKENBECKER
DEBRA BOGGS
EUNICE BOGGS

ROBERT BOND
CURTIS BRICKEY
JEANNE BROWN
LEON BROWNING
DANNY BUCHANAN

JIMMY BUCHANAN
NANCY BUCHANAN
WILLIAM BUCHANAN
BRUCE BURKE
CLARENCE BURKE

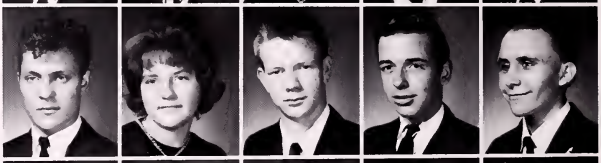

BARBARA CALDWELL
BRENDA CAMPBELL
WAYNE CARBOUGH
BRENDA CARICO
DARIS CARICO

JUDY CASTLE
LINDA CLARK
JAMES COLLINS
LEON COLLINS
BILLY CORNETTE

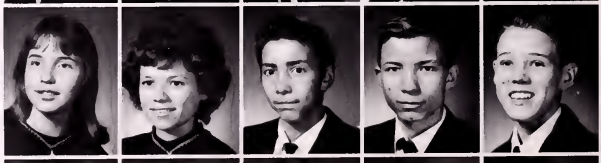

MARLENE COUCH
NANCY COUCH
WAYNE CULBERTSON
NANCY DINGUS
JERRY DOMBY

Sub-Freshman Class

BRENDA DOTSON
LARRY DOWELL
GARY EASTERLING
JANICE ELLIS
HARRY EVANS

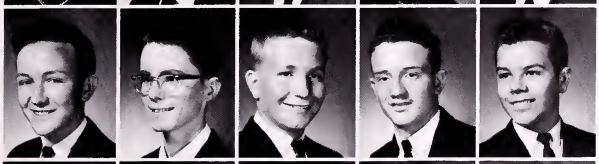

BENNY FERGUSON
JERRY FRALEY
RONNIE FREEMAN
DOUGLAS FULCHER
GREG FUNK

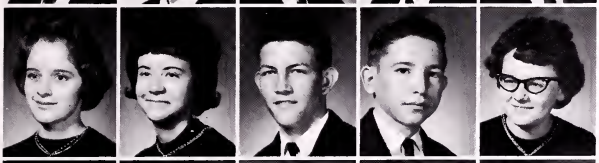

LINDA GEORGE
MARAGARET GEORGE
GEORGE GRAHAM
WALTER GRAHAM
DELORES GREEAR

LARRY GREEAR
MARY GRIZZLE
BELINDA HALE
CLINTON HALE
WILFRED HALE

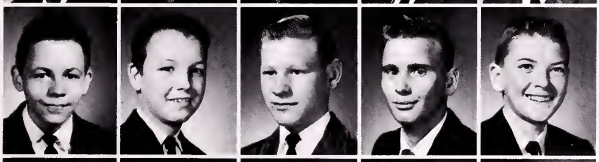

HENRY HALL
JACKIE HALL
PRESTON HAMILTON
RAY HAMM
DAVID HAMPTON

RUFUS HARVEY
DOLLY HELBERT
NANCY HELBERT
J.D. HENSLEY
JESSIE HILL

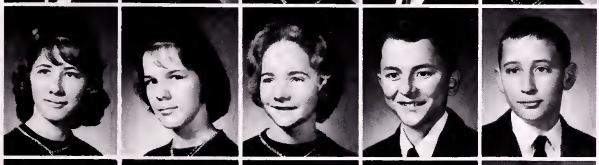

JUDY HILL
PHYLLIS HILL
CAROLYN HOLBROOK
KIRBY HOLBROOK
JOSEPH HORNE

KENNETH HORNE
JACKIE HUFF
PHYLLIS HUGHES
DEBRA HYLTON
STEPHEN HYLTON

Sub-Freshman Class

PATSY JACKSON
RONNIE JENKINS
JO ELLA JORDAN
RANDY JORDAN
REGINA KERN

RONNIE KILGORE
MIKE KISER
SHARON KISER
JEAN LARGE
JIMMY LARGE

CARSON LAWSON
MARY LAWSON
NIKKI LAWSON
ROBERT LAWSON
ROY LAWSON

CARL LINDGREEN
GARY LINKOUS
CHERYL LUTHER
MARGARET LUTHER
DAVID McCLELLAN

MARTY McCLELLAN
MARY McCONNELL
ZELLA McCOY
MICHAEL McFADDIN
JERRY MAINE

MARTY MAINE
LINDA MANN
RALPH MAPLES
LARRY MARCUS
DANNY MARTIN

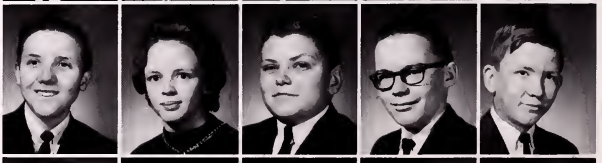

DORIS MASSEY
WILLARD MAYS
CAROLYN MEADE
MYRA MEADE
WYTHE MOORE

LINDA MUTTER
MILDRED MUTTER
DANNY NIXON
PATRICIA NORRIS
JENNIFER O'DELL

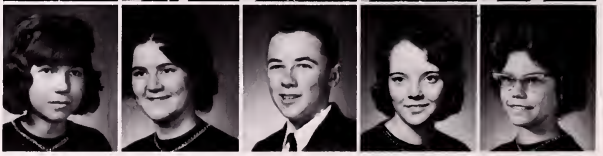

Sub-Freshman Class

LINDA ODUM
JUDITH OSBORNE
MARY PAGE
DIANNE PERRY
GLENDA PERRY

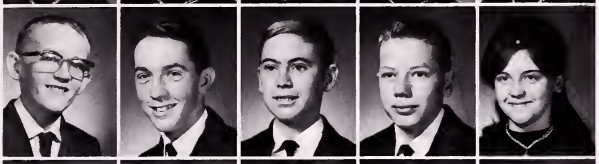

GARRETT PHILLIPS
JOE RAMEY
GEORGE REED
BILLY REECE
OLLIE RIGGS

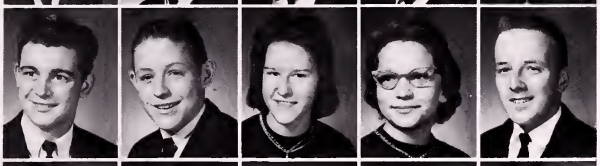

ROY RIGGS
GENE ROWLAND
BETTY SALYERS
CAROLYN SALYER
ROGER SEAVERS

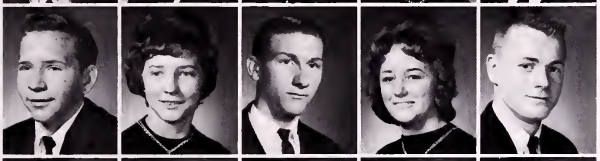

DELMAR SEXTON
FREDA SEXTON
JOHNNY SEXTON
SARAH SKEENS
WILLARD SKEENS

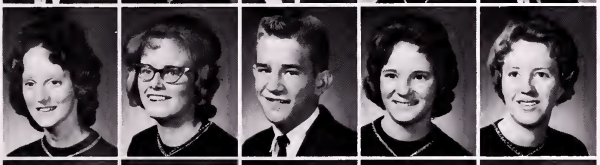

TEXA ANNA SPARKS
GLENDA STALLARD
GLENN STALLARD
LINDA STALLARD
GLENDA STANLEY

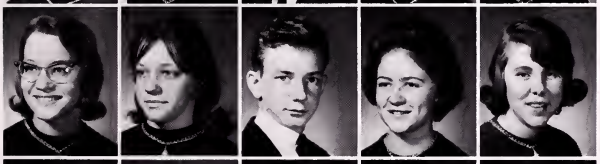

ELIZABETH STOUT
GERALDINE STURGILL
OTIS STURGILL
DOROTHY TAYLOR
SHARON THOMAS

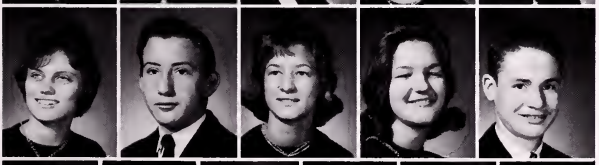

TREVA THOMAS
LARRY TUCKER
JEAN TURNER
LINDA TURNER
DWIGHT WARD

JOHN WILLIAMS
ETHELENE WINEBARGER
GARY WINEBARGER
JANET WRIGHT
ANITA YORKE
GLENDA YOUNG

Parent Teacher Association

OFFICERS: Mrs. Betty Rowland, Vice-President; Mrs. Alice Jones, Treasurer; Mrs. Maude Hawkins, President; Mr. Kline Stallard, Secretary.

Presentation of life-time membership pin to Miss Annie Thompson.

A meeting

Program presented by the third grade.

Executive committee

Busy at the Variety Show

Mr. Counts accepts life-time membership pin for Mrs. Counts.

Activities

Eugene Cassell, Business Manager; Linda Aker, Assistant Business Manager

Susie Lawson, Assistant Editor
Edwin Dingus, Editor-in-Chief

Miss Etta Hillman, Sponsor

Reflector Staff

Standing: Mildred Meade, Faye Pope, Eugene Cassell, Linda Aker, Stewart Johnson, Billy Hamm. Seated: Edwin Dingus, Miss Hillman, Susie Lawson, Kenneth Richardson, Dolores Lawson.

Seated, left to right: Mrs. Martha Thomas, Sponsor; Sue Beck, Donna Giffin, Faye Pope, Evelyn Estes, Patricia Noonchester, Betty Nixon. Standing: Bill Renfro, Billy Hamm, Mike West, Candy Corder, Shelton Meade, Sue Huffman, Jimmy McCoy, Bill Hunsaker, Charles Buchanan, Jerry Hayes, Tommy Lawson, Frank Large, Eugene Cassell, Kyle Powers, Louie Meade, Ely Trent.

Knights' Knews

The Journalism Class was formed this year for the first time. Our first teacher and sponsor, Mr. Richard A. Etheridge, introduced a new format and style for a new paper, The Knights' Knews.

This paper won statewide praise for its great improvement over the paper of the preceding years.

The Knights' Knews is now sponsored by Mrs. C.R. Thomas. The paper has continued to be very successful, even though it has had to operate in the red quite often. The members of the staff wish to express our appreciation to Mr. Bill Pate, our printer, for his dedicated service to the paper.

OFFICERS: Seated: Faye Pope, Editor; Jimmy McCoy, Business Manager. Standing: Mike West, Assistant; Mrs. Thomas, Sponsor; Sue Beck, Assistant Business Manager.

1963 Homecoming.

Coeburn's First

Seated: A. Couch, J. McCoy, B. Moretz, K. Lawson, M. West, B. Hunsaker. Standing: Mr. Burchell Stallard, Sponsor; L. Jordan, F. Linkous, M. Goodnough, B. McConnell, S. Johnson, W. Harrison, K. Richardson, J. Jones, J. Fugate, R. Baker, E. Cassell, B. Hamm, D. Yeary, W. Corder, E. Dingus, R. Holbrook.

School Spirit Day

The Blue Knight

OFFICERS: Seated: Bruce Moretz, President; Kenny Lawson, Vice-President. Standing: Gary Brown, Junior Representative; Jimmy McCoy, Treasurer; Michael West, Secretary; Allen Couch, Sophomore Representative; Bill Hunsaker, Senior Representative.

Key Club

This year, the Key Club has contributed greatly to the betterment of our school and community.

During football season, it was responsible for the sale and management of the reserved seats on the football field. The Key Club also helped with the sale of tickets at the gate.

During basketball season, it had a large Blue Knight painted in the middle of the gym floor. The Club has started the whole school on a new road to better school spirit.

During the whole year, it helped with many community projects, some of which were the polio clinic, Kiwanis Spaghetti and Pancake Sale.

Coeburn from Wise Mountain

OFFICERS: Left to right: Nancy Elkins, Vice-President; Wilma Short, President; Freda Sutherland, Secretary; Mr. Collins, Sponsor.

Thanks to the Student Council

Student Council

The Student Council was formed to help the students and to improve our school. It is made up of the students who are elected president and vice-president of each homeroom. They must have an average of 85 to be a member. The officers of the Student Council are elected each spring by the entire student body.

The students who are not members of the Student Council may also express their opinion and suggestions by using the suggestion boxes placed in the halls. These suggestions are read and discussed at each meeting of the Student Council.

First row, left to right: Cornett, Rowland, Skeens, Kilgore, Linkous. Second row: Cox, Dingus, Corder, Mr. Carter Collins, Sponsor; Sutherland, Short, Elkins, Rose, Freeman, Jones. Standing: Bond, Wilson, Hicks, Meade, Brickey, Caldwell, Kiser, Marshall, Salyer, Large, Jordan, Skeen, Lawson, Davis, West, Bell, Moretz, Domby, Hall, McCoy, Boggs, Linkous.

Coeburn Community Library
Lonesome Pine Regional

First row, left to right: Mrs. Lila Johnson, Sponsor; Nicholas, Elkins, Wall, Linkous, K. Lawson, Couch. Second row: N. Helbert, M. Meade, Clay, Austin, Hawkins, Wilson, Younce, Luther, Davis, Holbrook, Hall, Stallard, Fatony, Adkins. Third row: D. Helbert, Boggs, R. Cox, Couch, Willis, S. Lawson, Bright, D. McCoy, R. Cox, Jones, Beck, Rose, Evans, Ramey, C. Meade. Fourth row: M. McConnell, A. Yorke, G. McReynolds, Trent, O'dell, Ayers, Aker, Odle, G. McReynolds, Powers, K. Large, Estes, M. Meade, Salyer, P. McReynolds, Marshall. Fifth row: B. McConnell, Hale, J. Yorke, Sexton, L. Skeen, N. Skeen, Huffman, J. McCoy, Richardson, West, Kilgore, McGlothlin, McFaddin, Jones, Ringley, Edwards, J. Odle, Dingus, Gillespie, Fugate, Buchanan.

Latin Club

The Latin Club consists of students taking first or second year Latin and those who have completed two years of Latin. The motto is "Labor omnia vincit" (Work Conquers All); the colors are silver and orchid. The members of the club sold candy to finance their annual Mardi Gras Party.

The club entered a float in the Homecoming Parade which won second prize.

Ten dollars were pledged to the March of Dimes on January 19.

The club sponsored a bulletin board called "The Latin Bowl of Knowledge". Small bits of information and knowledge were put in this bowl, including famous quotations, phrases, and persons inspired by the Roman people and their language.

Mardi Gras Scene

Second Place Winner

OFFICERS: Left to right: Sponsor, Mrs. Johnson; Vice-President; Kenneth Lawson, President; Frank Linkous, Secretary, Linda Wall; Alternate Secretary, Nancy Elkins. Standing: Reporter, Don Couch, Alternate President; Gary Tickles, Reporter, Patsy Nichols.

Seen at the Mardi Gras

Homecoming Entry

French Club

The French Club is a social club. At the beginning of the year, when we have our first meeting, we welcome the new members to our club. Then we begin making preparations to raise money for the club.

We enter a float in the Homecoming Parade. Everyone works hard to make it a success. We have bake sales and other activities in order to raise money. At the end of the year, the French and Latin Clubs combine to have a Mardi Gras.

In our French classes, we study about France, study the language, customs, and other topics dealing with the study of France.

OFFICERS: Seated: Robert Bright, President; Donna Salyer, Secretary-Treasurer; Candy Corder; Vice-President; Mrs. Lila Johnson, Sponsor. Standing: Michael Maine, Reporter; Blaine Hale, Alt. President; Danny Hale, Alt. Secretary-Treasurer; Dorothy Rossie, Alt. Vice-President.

Seated, first row, left to right: Mrs. Lila Johnson, Sponsor; Rossie, Corder, Salyer, Maine, D. Hale, B. Hale, R. Bright. Seated, second row: Bevins, Elkins, Marshall, Ringley, Boggs, Harvey, Greear, Noonchester, Kilgore, Long, Davis, J. Bright. Seated, third row: Baker, Marshall, O'dell, Meade, Griffith, Kiser, Evans, Short, Renfro, Yeary, Goodnough, Baker, Buchanan. Standing: Hensley, Carico, Hall, M. Keen, Keen, Markham, Tucker, Jordan, Hall, Phillips, Reed, Corder, Arnett, Stout, Marshall, Large, Rose, Perry.

First row, left to right: N. Elkins, S. Bright, C. Corder, V. Powers. Second row: P. Ramey, G. Davis, D. Giffin, L. Skeens, S. Lawson, S. Marshall, D. Rossie, C. Large. Third row: B. Nixon, B. Ball, Mrs. Rothwell, Sponsor; M. Estes, J. Coomer, D. Edwards, J. Salyers, P. Stallard, E. Large, G. McReynolds, P. Odle, L. Aker, C. Marshall.

Tri-Hi-Y

The Carl R. McConnell Tri-Hi-Y was organized at Coeburn High School in 1956 under the sponsorship of Miss Dorothy Jessee. This year, our club has 23 affiliated members, who are thankful for the guidance of our sponsor, Mrs. Betty Rothwell.

The Tri-Hi-Y is a religious club. It is dedicated to God and to the youths serving Him in daily devotion and prayer.

During the school year of 1963-1964, the Tri-Hi-Y participated in the following activities: We were the host club for our annual district conference; we won a prize for our Homecoming Parade float, and we sponsored a large campaign at Christmas for needy families.

We, the Tri-Hi-Y members, are proud of the fact that our purpose is to create, maintain, and extend throughout the home, school, and community high standards of Christian character.

OFFICERS: Left to right: Mrs. Betty Rothwell, Sponsor; Donna Giffin, Chaplain; Linda Skeen, Secretary; Susie Lawson, President; Sharon Marshall, Treasurer.

First Place Winner

Christmas Project

Hi-Y

The James N. Hillman Hi-Y Club of Coeburn High School has as its purpose to create, maintain, and extend throughout the home, school, and community high standards of Christian character. The Hi-Y along with the Tri-Hi-Y has been responsible for the devotion each morning. They put up a Christmas tree in the main hall and gathered food and toys for needy familes of the community during the Christmas holidays.

We regret to say that our original sponsor, due to illness, had to leave at the beginning of the second semester. Mrs. Martha Thomas is our new sponsor for the remainder of the year.

The Hi-Y is active in many Christian activities in our school and community.

Christmas Project

First Place Winner

Thanksgiving Service

Standing: Danny Martin, John Hicks, Tommy Kilgore, Edwin Dingus, Chaplain; Tom Powers. Seated: Bruce Moretz, Vice-President; Bill Hunsaker, Secretary-Treasurer; Roger Domby, President; Mrs. Martha Thomas, Sponsor.

First row: Brenda Campbell, Martha Buchanan, Linda Freeman, Bonna Dotson, Diana Couch, Christine Mullins. Second row: Judy Mutter, Linda Crouch, Pat McReynolds, Carolyn Corder, Joyce Culbertson, Carolyn Meade, Deborah Sue Hylton, Katie Meade. Third row: Miss Margaret Hollyfield, Glada Holbrook, Phyllis Ritchie, Donna Salyer, Donna Giffin, Beverly Osborne, Nancy Sue Hicks, Doris Turner, Marie Craig, Carolyn Salyer, Carol Nickels, Delores Greear, Peggy Harrison, Tommie Mullins, Linda Large, Linda Amburgey.

Parade Entry

OFFICERS: Seated: Linda Crouch, President; Linda Freeman, Vice-President; Nancy Hicks, Secretary; Donna Salyer, Treasurer. Standing: Miss Margaret Hollyfield, Sponsor; Judy Mutter, Reporter; Donna Giffin, Chaplain; Peggy Harrison, Reporter; Marie Craig, Historian.

F. H. A.

The Coeburn High School Future Homemakers of America Club was organized in 1956 with Clara Belle Eblen as president. Since that time the club has become affiliated with the state and national F.H.A.

Two years ago, the F.H.A. clubs in this area organized the Black Diamond Federation, which at present, has a membership of more than 150.

The year 1963-64 has been a successful one for our club. It has worked in improving the safety and beauty of the school and community. The club planted grass and flowers in the school yard.

Our major money-making projects were serving the Lions Club and selling cookbooks.

The highlight of the year was playing host to the Black Diamond Federation which was held at Coeburn High School in the spring.

F.H.A. Bulletin Board

Keyettes

First row, left to right: D. Birchfield, S. Lawson, G. McReynolds, L. Aker. Second row: Mrs. Dotson, Sponsor; F. Sutherland, L. Wall, S. Bright, V. Powers, B. Greear, P. Odle. Third row: M. Baker, N. Skeens, W. Short, M. Rose, J. Mutter, S. Davis, L. Bevins, P. Nichols, N. Elkins, D. Evans, A. Bell, L. Boggs.

OFFICERS: Seated: Dana Birchfield, Treasurer; Mrs. Dotson, Sponsor; Susie Lawson, Vice-President; Ginger McReynolds, President. Standing: Linda Aker, Secretary.

The Keyette Club was organized in October of 1963. It is an all girls club whose purpose is to help the school and the community in any way possible. The Keyette Club has 23 active members, who have completed several projects this year which include adopting an underprivileged child, decorating the school at Christmas, and planting tulips near the school.

Friendship Club

OFFICERS: Seated: Billy Cornette, Vice-President; Kenny Horne, President; Glenda Young, Secretary. Standing: Mrs. Marian Quesenberry, Sponsor; Daris Carico, Reporter.

The Eighth Grade Friendship Club was established in the early part of this school term. We meet once every weeks on Wednesdays. It was formed from the first period English Class. Mrs. Quesenberry, our sponsor, allows us to use our activity period for the meetings.

The purpose of the club is to promote friendship and understanding in the eighth grade; and our motto is "The best way to have a friend is to be one."

First row, left to right: Carbough, Greear, Akers, Riggs. Second Row: Mrs. Quesenberry, Sponsor; Cornette, Young, Horne, Ellis, Biggs, Carico. Third row: McClellan, Ramey, Ferguson, Sparks, Adkins, Carico, V. Adkins, Turner, Bond, Holbrooks, R. Lawson, C. Lawson, Brummitt, Noel, Clark.

Seated, left to right: Mr. Bruce Robinette, Tommy Lawson, Wayne Harrison, Barbara Shepherd, Linda Crouch. Standing: Bill Hunsaker, Roger Large, James Kilgore, Bobby Elkins, Sandra Elkins, Evelyn Estes, Milton Shupe, Arnold Bond, Russell Lawson, Shelton Meade, Sam Holbrook, Arthur Porter, Eddie McElyea, Dennis Sands.

OFFICERS: Seated: Tommy Lawson, Reporter: Wayne Harrison, President. Standing: Barbara Shepherd, Secretary; Mr. Robinette, Sponsor; Linda Crouch, Treasurer.

Distributive Education

The D.E.C.A. Club is organized in the high schools to give the students a chance to learn about retailing through two channels of the program. The first part is the classroom training where a student learns how to sell goods, and how to meet some problems encountered in the business world. The second part enables the student to apply his techniques of selling to his job.

The outstanding purposes of this organization are to develop leadership, and high ethical standards in business, and to develop an appreciation of the influence of the fine arts of business. It also creates in each member an abiding interest in his chosen occupation of the opportunity of contributing his share in worthy home and community membership.

District Winners: Wayne Harrison, Bill Hunsaker, Evelyn Estes, Bob Elkins.

First Place Winner in Christmas Parade.

Look and Listen!

Don't rush.

OFFICERS: Seated: Mr. Addington, Sponsor; Bill Hunsaker, Captain. Standing: Glenna Luther, Secretary; Gary Tickles, Lieutenant; Edwin Dingus, Lieutenant; Don Jones, Co-Captain.

Safety Patrol

The Safety Patrol of Coeburn High School is composed of 31 members who perform their duties faithfully. They are on the job on the buses to and from school. They report students who use dangerous practices while traveling to and from school. They are also in charge of parking cars at all ball games.

The Safety Patrol of Coeburn High commands the respect and co-operation of the students and faculty of the school. They are faithful on the job during all kinds of weather and during every season.

First row, left to right: Don Jones, Bill Hunsaker, Glenna Luther, Edwin Dingus, Gary Tickles. Second row: Kay Norris, Rhonda Adams, Mary Adams, Alice Hamm, Judy Lawson, Shirley Bise, Susan Marshall, Thelma Clark, Barbara Caldwell, Belinda Hale, Joyce Hall. Third row: David Hampton, Harold Stallard, Danny Yeary, Ellis Sexton, David Dingus, Billy McDonnell, Dennis Marshall, Alvin Richardson, Danny Martin, Mr. Lawton Addington.

First row: J. Hall, D. Greear, D. Rossie, D. Marshall, C. Corder, S. Huffman, Mrs. Green, Sponsor. Second row: C. Corder, J. Castle, K. Norris, M. Adams, T. Kilgore, D. Martin, D. Dingus, J. Ayers, K. Gibson, C. Owens, R. Markham, D. Rose, C. Nichols, J. Culbertson.

OFFICERS: Seated: Mrs. Billie Greene, Sponsor; Dorothy Rossie, Secretary-Treasurer; Sue Huffman, President; Carolyn Corder, Vice-President. Standing: Dennis Marshall, Reporter; Joyce Hall, Reporter; Delores Greear, Reporter.

4-H Club

The 4-H Club is becoming very active in the community. At Christmas, it provided food, clothing, and toys for two elementary students and entertainment and refreshments for the old people at Rest Haven. The future projects include reforesting a stripped land area. The 4-H motto is "To make the best better." The members are trying very hard to live up to the motto.

The club was well represented at the Wise County Council meeting with two members bringing home top offices. Dorothy Rossie was elected Vice-President and Carolyn Corder was elected President. The club members are very proud to finally have officers in the County Council.

District Winners.

County Council Officers: Carolyn Corder, President; Dorothy Rossie, Vice-President.

Library Club

The Library Club was organized in 1943, when Mrs. Amma Ray, our present librarian, came to Coeburn High School. Since that time the club has grown in size and service. The club consists of 12 members at the present time; each of whom is willing to help his fellow students. The main purpose of the Library Club is to help serve others, whether it be helping them find books, using the reference materials, or collecting fines.

OFFICERS: Seated: Faye Pope, President. Mrs. Amma Ray, Sponsor; Evelyn Estes, Vice-President; Dudley McCoy, Publicity; Nancy Elkins, Secretary.

Using the Library

Christmas Party

Standing, left to right: Nancy Elkins, Linda Bevins, Cecil McConnell, Faye Pope, Vicki Powers, Delmar Wilson, Don Couch, Evelyn Estes, Shirley Holbrook, Maria Craig, Dudley McCoy, Candy Corder. Seated: Mrs. Amma Ray.

Debating Club

Standing: C. Corder; C. Large; D. Rossie; G. Davis; D. Giffin; B. Moretz; R. Robbins; J. Hayes; B. Hunsaker; M. Clark; D. Rose; N. Elkins. Seated: Mr. Billy Meade, Sponsor; S. Bright; R. Domby; N. Elkins; V. Powers; Mr. Aubrey Ward, Sponsor.

FORENSIC CLUB

The Forensic Club consists of five major groups: One Act Play, Prose and Poetry, Debating, Public Speaking, and Spelling. The club was first formed in 1961 as the Dramatics Club with each group a different division with its own officers. This year the Forensic groups have been formed into one major division and renamed the Forensic Club. Each group still performs its own individual activity within the club. During the spring of the year, each group enters contestants in county-wide Forensic meets

Prose and Poetry

Left to right: Candy Corder; Sue Huffman; Faye Pope; Janice Ayers; Evelyn Estes; Edwin Dingus; Mrs. Dorothy Quillin, Sponsor; Mrs. Coleen Bevins, Sponsor; Mr. John Hamm, Sponsor.

Debating Officers

OFFICERS: Seated: Sharon Bright, Secretary; Roger Domby, Vice-President; Nancy Elkins, President. Standing: Mr. Billy Meade, Sponsor.

Forensic Winners

Nancy Elkins, Vicki Powers, Evelyn Estes, Sharon Bright, Roger Domby, Bill Hunsaker.

Debaters and Public Speakers

One Act Play

Left to right: Evelyn Estes, Bruce Moretz, Bill Hunsaker, Sharon Bright, Edwin Dingus, Cathy Still, Faye Pope, John Hicks, Dinah Evans.

Coeburn Blue

First row: F a t o n y, L. Skeen, N. Skeens, Couch, P. Stallard, P. Meade, Large, Freeman, Richardson, L. Boggs. Second row: D. Birchfield, M. McConnell, C. Meade, Still, Bright, H u f f m a n, Dotson, Davis, E. McConnell, Cox, H. Stallard, Adkins, Bailey. Third row: Hunsaker, J. Allen, D. Boggs, Estes, D. Skeen.

Officers

Left to right: Harold Stallard, First Lieutenant; Donna Giffin, First Lieutenant; Don Jones, Drum Major; Mr. William Lawes, Director; Cathy Still, Head Majorette; Sharon Bright, Second Lieutenant; Linda Wall, Second Lieutenant.

Knight Band

Wall, L. Allen, McClellan, J. McConnell, Pippin, Hartsoe, Gillespie, Kiser, Jordan, Reed, B. Birchfield, D. Meade, R.J. Bishop. Fourth row: Pope, Fugate, Mullins, Giffin, L. Bishop, Kilgore, Jones, Riggs.

Majorettes

Standing: Linda Marcus, Elaine Large, Faye Kilgore. Kneeling: Sharon Bright, Cathy Still, Linda Skeen.

First row, left to right: J. Hayes, T. Arnette, T. Powers, D. Yeary, B. Hunsaker. Second row: H. Meade, R. Strong, D. Hamilton, G. Large, L. Adkins, D. Marshall, J. Yorke, S. Reed, B. Ketron, C. Crawford. Third row: J. Collins, K. Gibson, L. Buchanan, B. Moretz, R. Robbins, B. Renfro, B. Elkins, J. Bond, S. Owens, D. Jones, J. Stout, D. Baker, W. Sutherland, N. Kilgore, A. Tucker.

Forestry

The Forestry Club is an organization composed of boys 16 years of age or older. Its responsibility is to help the Virginia Forestry Patrol in keeping the forests and woodland area of Virginia, green, and prosperous for wildlife. The club is on call twenty-four hours a day and its members take pride in their work and ability to "KEEP VIRGINIA GREEN".

OFFICERS: Seated: Danny Yeary, Secretary; Bill Hunsaker, President; Bob Elkins, Fire-chief. Standing: Jerry Hayes, Vice-President; Terry Arnette, Treasurer.

"Keep Virginia Green" ???

Athletics

First row, kneeling: Coach Burchell Stallard, Yorke, Jordan, D. Hale, B. Hale, Clay, Yeary, Sexton, Brummitt, Goodnough, Coach Don Newberry. Second row: Bond, Brown, Kennedy, Willis, Helbert, Corder, Fannon, McCoy, Buchanan, R. Odle, Head Coach John Hall. Third row: Davis, Moretz, Linkous, Castle, Sutherland, Arnette, Trent, Lawson, Kilgore, Burke, C. Odle, Couch, Cassell.

JAMES BOND
Halfback

WAYNE CORDER
Guard
All District Second Team
Defensive and Offensive Guard

FRANK LINKOUS
Guard
All District Second
Team Linebacker

RONNIE ODLE
Fullback

ANTHONY WILLS
Quarterback

KENNETH LAWSON
End
All District Second Team
Defensive End

LUTHER HELBERT
Halfback

LARRY JORDAN
Fullback

DANNY HALE
Halfback

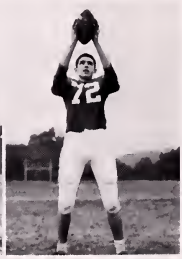

MICHAEL BURKE
End

EUGENE CASSELL
GARY DAVIS
Managers

ROGER McCOY
Tackle

WOODROW SUTHERLAND
Tackle

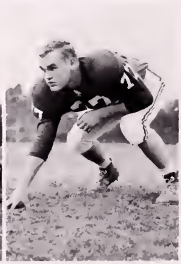

GARY BROWN
Tackle
All District Second
Team Guard

DONALD FANNON
End

JOHN HALL
Coach

RUSSELL BAKER
End
All District First Team
Defensive and Offensive End

BLAINE HALE
Halfback

TERRY ARNETTE
Halfback

ELY TRENT
Guard

CHARLES ODLE
Fullback

BRUCE MORETZ
Halfback
All District Second Team
Defensive Halfback

Coeburn	13.	Whitesburg 7
Coeburn	12	Norton 7
Coeburn	6	Clintwood 6
Coeburn	26	Ervington 0
Coeburn	6	J.J. Kelly 26
Coeburn	39	Haysi 0
Coeburn	2	Gate City 7
Coeburn	6	Powell Valley 20
Coeburn	13	Appalachia 27
Coeburn	12	Pound 0

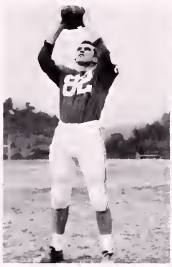

ELMER CASTLE
End

MICHAEL GOODNOUGH
End

ALLEN COUCH

CHARLES BUCHANAN
Tackle
All District First Team Offense
All District Second Team Defense

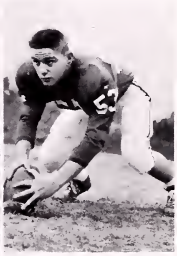

JOHNNY YORKE
Center
All District Second Team

FRANK CLAY
Halfback

CHARLES KILGORE
Guard

WILLARD BRUMMITT
Fullback

KENNY KENNEDY
Tackle

JAMES SEXTON
Quarterback

DANNY YEARY
Halfback

Left to right: Edward McFaddin, Allen Couch, Mike Goodnough, Dudley McGlothlin, Coach Doug Kern, Russell Baker, Luther Helbert, Gary Tickles, Terry Arnette, Bill Renfro.

Basketball

RUSSELL BAKER
Captain, Center

ELY TRENT, EUGENE CASSELL
Managers

BILL RENFRO
Guard

"BUTCH" HELBERT
Forward

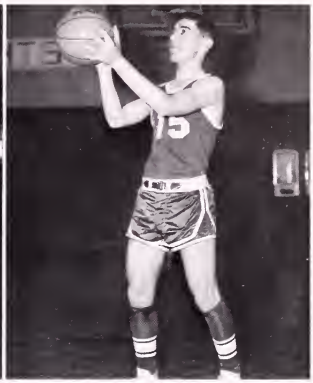

TERRY ARNETTE
Forward

EDWARD McFADDIN
Guard

GARY TICKLES
Forward

ALLEN COUCH
Guard

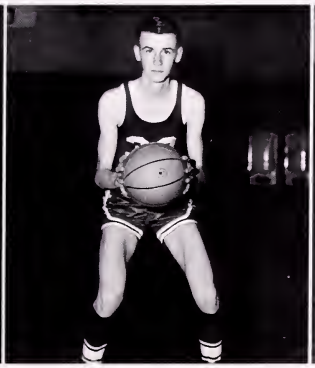

DUDLEY McGLOTHLIN
Forward

MICHAEL GOODNOUGH
Guard

Track Team

DISTRICT CHAMPIONS

First row: Coach John Hall, Baker, Tickles, Marshall, Yorke, Moretz, Hale, J. Bond, J. Kilgore, Birchfield, Fannon. Second row: Rowland, Aker, Clay, E. Dingus, R. Dingus, C. Kilgore, Brickey, D. Buchanan, Reed, Ramey. Third row: Linkous, Burke, C. Buchanan, Hensley, Odle, Davis, Hicks, B. Bond, T. Fannon, Adkins, Lawson, Austin, Rose.

Baseball

First row: J. Jones, Porter, Gibson, Phillips, Renfro, Baker, Clark, B. Hale, D. Hale, S. Clark. Second row: Mr. Burchell Stallard, Coach; Markham, Goodnough, Jordan, Hayes, Kennedy, Arnette, D. Jones, Odle, Helbert, Bright, Horne, Short, Fugate, Marshall, Brummitt.

Cheerleaders

Standing: Gail Davis, Melanie Baker, Rita Holbrook, Dinah Evans, Gaye McReynolds, Paula Ramey. Kneeling: Trula Foster, Co-Captain; Brenda Greear, Captain. Not pictured: Jeanette Odle, Mrs. Avia Funk, Sponsor.

Junior Varsity Cheerleaders

Left to right: Mary McConnell, Dolly Helbert, Nancy Helbert. Not pictured: Carolyn Holbrook, Miss Margaret Hollyfield, Sponsor.

JUNIOR VARSITY BASKETBALL

Left to right: M. Gibson, D. Carty, R. Hicks, D. Couch, L. Phillips, C. Mutter, B. Birchfield, J. Smith. Not pictured: Coach Don Newberry. M. Burke, R. Dingus, D. Hamilton, D. Fannon, B. Hall,

EIGHTH GRADE BASKETBALL

Left to right: G. Phillips, S. Hylton, L. Marcus, J. Ramey, G. Rowland, W. Skeens, J. Domby, G. Linkous, B. Cornette, J.D. Hensley, B. Reece, D. McClellan, D. Buchanan, Coach Aubrey Ward.

JUNIOR VARSITY FOOTBALL

Left to right: Kiser, Easterling, M. Maine, Wright, Thacker, Hensley, R. Jenkins, Bond, Mullins, Gouge, Jordan, C. Lawson, Linkous, Dowell, Domby, R. Lawson, Maine, Aker, Rowland, T. Jenkins, Sexton, Ritchie. Owens, Doug Kern, Coach; McClellan, Carty, Fergurson,

Baseball Schedule

Coeburn	2	St. Paul	1
Coeburn	9	Wise	1
Coeburn	3	Norton	4
Coeburn	5	Appalachia	0
Coeburn	4	Powell Valley	6
Coeburn	2	Pound	1
Coeburn	5	St. Paul	6
Coeburn	4	Wise	4
Coeburn	8	Norton	5
Coeburn	3	Appalachia	4
Coeburn	4	Powell Valley	1

Track Schedule

Coeburn 72 Ervinton 25
Coeburn 41 Wise 43 1/2 Clintwood 30 1/2
Coeburn 47 1/2 Gate City 601/2 Pound 9
Coeburn 43 5/6 Clintwood 47 1/2
Coeburn 45 1/2 Gate City 41 1/2 Appalachia 6
Coeburn 59 1/2 Pound 32 Ervinton 16 2/3
Jenkins, Ky. 11

Coeburn Invitational

Coeburn 31
Ketron 29
Tennessee High 23
Gate City 21
Elkhorn City 12
Jenkins 5
Coeburn 75 Lebanon 22

District Track Meet

Coeburn 56 Gate City 52 5/6, Kelly 20 1/2, Clintwood 15 1/3, Pound 13 1/2, Powell Valley 8, Appalachia 5, Norton 3 1/3, Haysi 1 1/2, Ervinton 0

Features

EDWIN DINGUS
Edwin, our class president as well as the editor-in-chief of our yearbook, is an outstanding person and leader. Included in the several clubs to which he belongs are the Hi-Y, Key Club, Student Council, and the Track Team. Edwin plans to attend the University of Virginia where he will study law. We wish for him much success.

SHARON BRIGHT
As our Valedictorian, Sharon has proved herself to be a truly outstanding student. Not only was she very active in her studies, but she also participated in the band as a majorette. She was also an outstanding member of the Debate team and an actress in the award winning One Act Play group. Since Sharon has talent in many fields, she will surely be a success in whatever she chooses to do. Good luck, Sharon!

Senior

BRUCE MORETZ
Bruce is a person with the qualities of both an athlete an a scholar. He has excelled in football and track. His work in the classroom has also been of the highest quality. He has been active in many clubs. He was president of the Key Club, vice-president of the Hi-Y, and has been of great value to many other clubs. Bruce plans to attend VPI. We wish you the best of luck in your career, Bruce!

FRANJA ROSE
Franja is another of the students who has done excellently in both study and in activities. She has been a member of the French Club, Ninety Club, Student Council and others. Last year she received the Eleventh grade History award. She will surely be a success. Best wishes, Franja!

Senior Superlatives were nominated by the members of the Senior Class, and were elected by the faculty.

FRANK LINKOUS
Although Frank has attended CHS for only two years, he has proved himself to be a truly outstanding student. He has excelled both scholastically and athletically. He was also in other Clubs. It is evident from his past record that Frank will be a successful person in life. Best of luck, Frank!

WILMA SHORT
Wilma has been a great asset to the school and especially to the Senior Class. She was the president of the Student Council, secretary of the Senior Class, and secretary-treasurer of her homeroom. She has excelled especially in Commercial subjects. If she keeps up the quality of work she has done at CHS, she will be successful in her chosen field as a secretary. Best wishes, Wilma!

SUE BECK
One of the hardest workers at CHS, Sue is secretary of her senior homeroom, a member of the Knights Knews, a member of the Ninety Club and others. Since Sue has done most of her work in high school in commercial subjects, she plans to be a secretary. Best of luck to you, Sue!

ROGER DOMBY
Roger is one of the best students ever to graduate from CHS. He has been a leader in class work as well as in clubs. He was president of the Hi-Y and took an active part in many other clubs. He has been a member of the Debate team, the basketball team, and the track team. He plans to attend Emory & Henry College where he will take a premedical course. Best wishes, Roger!

Superlatives

DOLORES LAWSON
Dolores has been one of the better students of CHS. She has excelled in all she has done. She was honored for her fine work by receiving the DAR award this past year. She has been a tireless worker on the Reflector staff and has participated in many other activities of the school. She plans to work as a secretary after graduation. Our best wishes go with you, Dolores.

JIMMY McCOY
Jimmy is one of our outstanding students. He is an active worker in many clubs and activities. He was editor of the Knights Knews, treasurer of the Key Club, a member of the Student Council, and a member of numerous other clubs. Jimmy plans to attend LMU after graduation. Best of luck, Jimmy!

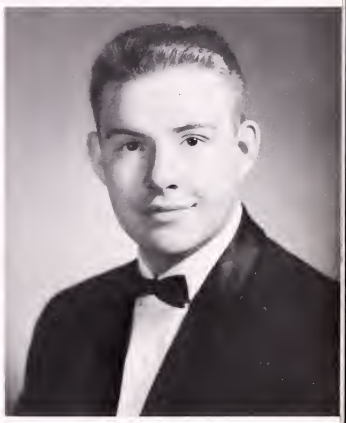

They were elected on the basis of character, scholarship, and leadership.

EVELYN ESTES
Evelyn has worked hard for the school and the community. She has been anactive member of the Library Club for many years. She is also one of the persons instrumental in getting the 4-H Club started at CHS. She has been a member of the staff of the Knights Knews, and has been an invaluable member of other clubs. Evelyn has the ability and will in our estimation to be a successful person. Best wishes to you, Evelyn!

RUSSELL BAKER
Russell has been one of our best athletes, he has shown that his ability is of a superior nature in football, basketball, and in track. In all these sports Russell has made the All District squad, and in basketball he was among 500 Prep All Americans. He has also proved himself to be of superior quality in the classroom. Russell plans to attend VPI. Good luck, Russell!

Miss Coeburn High

BRENDA GAY GREEAR

Mr. Coeburn High

DONNIE THURSTON BAKER

Homecoming Queen
Miss Elaine Large

Queen Large being crowned by Charles Buchanan.

Halloween Carnival Royalty

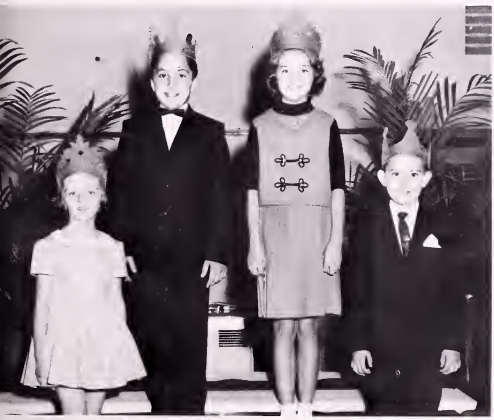

Left to right: Lynn Counts, Ray Spinelli, Jackie Mullins, Gary Lawson.

Homecoming Queen and Court

Left to right: Donna Skeen, Cathy Still, Marie Craig, Queen Elaine Large, Gloria Kiser, Anna Jean Bell, Paula Ramey.

Seniors dance.

"Sitting out"

They furnished our music.

Prom 1964

King Donnie Baker, Queen Brenda Greear, being crowned by Principal, Mr. B.J. Dotson.

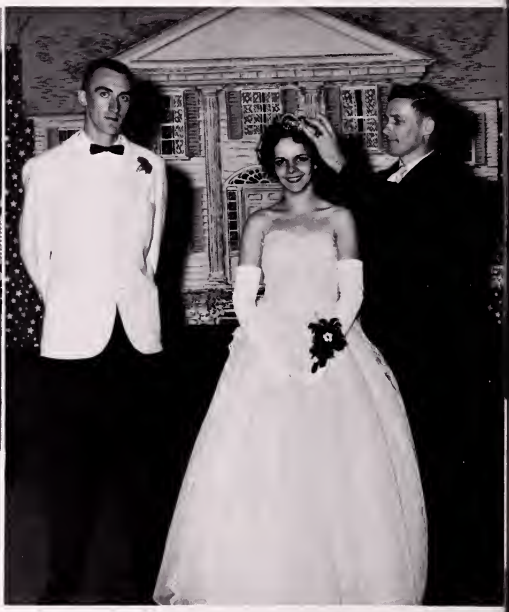

Decorating for the Prom

Getting things "ship-shape"

SENIOR AWARD WINNERS
Mike West, Key Club award; Roger Domby, Chemistry and Senior Mathematics; Sharon Bright, Betty Crocker Homemaking Award and "I dare you" leadership award; Faye Pope, Library Club; Linda Crouch Hollyfield, Home Economics; Wayne Harrison, Distributive Education; Sue Beck, Shorthand; Dolores Lawson, DAR Good Citizenship Award.

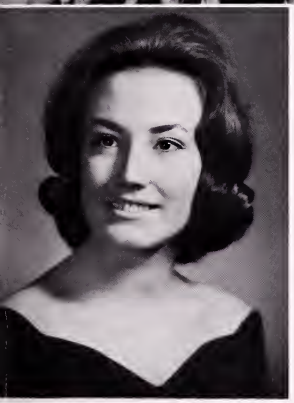

SHARON BRIGHT, Valedictorian

Award Winners

ROGER DOMBY, Salutatorian

UNDERCLASSMEN WINNERS
Eddie McFaddin, Chemistry and U. S. History; David Easterling, Plane Geometry; Dinah Evans, French; Arthur Gibson, U. S. History; Linda Marcus, Typing; Michael Kilgore, Chemistry, Latin I, and Algebra II; Marilyn Rose, Business Arithmetic; Larry Marcus, Latin I and Biology. Kneeling: Larry Greear, Science 8. Not pictured: Don Couch and Delmar Wilson, Latin II, Algebra I, Science 9.

DON RAY, Perfect attendance for 12 years

Commencement

On the way

A litte closer

The speakers arrive

Everyone in his place.

Wonder why Sue is smiling ???

Roger welcomes our audience

More smiles

The first row is back stage.

Sharon says "good bye".

Advertisements

CONGRATULATIONS

to the

SENIORS and FACULTY

1963-1964

Clinchfield Coal Company

Dante, Virginia

Erwin Supply Co.

Distributors—Wholesale Only

MINE AND ELECTRICAL SUPPLIES

YOU CALL — WE HAUL

(Toll Chg)

CLINCHO-2311

McCLURE, VA.

PET DAIRY PRODUCTS CO.

"A Health Food"

ICE CREAM MILK PASTEURIZED HOMOGENIZED

Big Stone Gap, Virginia

HARDWARE
Lays
FURNITURE

ST. PAUL
Phone RO 2-8191

NORTON
Phone 500

COEBURN
EX 5-3111

COEBURN PRODUCE COMPANY

Lacey E. Fuller, Owner

Metals - Wool - Hides - Ginseng

Phone EX 5-3921 **COEBURN, VA.**

THE FARMERS
EXCHANGE BANK

Coeburn, Virginia

Organized June 2, 1913
Nickelsville, Virginia

Serving Coeburn and Vicinity
Since July 1, 1935

Member Federal Reserve System and F.D.I.C.

KERN'S BAKERY, INC.

Bristol, Virginia

MARSHALL'S DEP'T STORE

Vicky Vaughn-Bobbi Brooks
Toni Todd Sportswear & Dresses

Phone EX 5-3201 Coeburn, Va.

now it's Pepsi
for those who think young

APPALACHIAN

ATHLETIC HOUSE

613 Shelby Street Bristol, Tennessee

Norton Appliance Co.

ART SMITH
YOUR WESTINGHOUSE DEALER
NORTON, VIRGINIA

VIRGINIA WHOLESALE CO.

Appalachia, Virginia

MOUNTAIN EMPIRE POST 8652
VETERANS OF FOREIGN WARS OF THE UNITED STATES
AND LADIES AUXILIARY
Coeburn, Virginia
In Community Service, Our Goal is . . .
"To Honor the Dead by Helping the Living"

B Y'S
C Y'S
FOR Y'S INSURANCE

CALL 366
NORTON, VA.

Measuring for cap and gown

C.H.S. Beauty Parlor

Planning the Reflector

At the Mardi Gras

Headlines of 1963 - 64

PRINCIPAL RECEIVES DEGREE

Mr. Bobby Joe Dotson received his Master of Education Degree from the University of Virginia the past summer.

SUMMER REPAIRS

The elementary building was completely overhauled during the summer vacation.

COEBURN BATTLES WHITESBURG

The Blue Knights opened their '63 football season by defeating Whitesburg, Ky., by a score of 13-7.

NEW TEACHERS

Coeburn's teaching staff has several new faces: Mr. Aubrey Ward, Mrs. Marian Quesenberry, Miss Margaret Hollyfield, Mrs. Coleen Bevins, Mr. Burchell Stallard, Mr. Ben Spradlin, Mrs. Martha Thomas, and Mr. James Jackson.

NEW SUBJECTS

Courses in speech, journalism, general business, and advanced algebra have been added to our curriculum this year.

SENIORS ELECT OFFICERS

The following officers of the Senior Class were elected on September 17, 1963; President, Edwin Dingus; Vice-president, Frank Linkous; Secretary, Wilma Short; Treasurer, Dolores Lawson; Reporter, Donna Giffin.

A NEW SPORT

This year, Coeburn boys are learning a new sport, wrestling, under the instruction of Mr. Aubrey Ward.

"COLLEGE NIGHT" HELD AT APPALACHIA

Thirty-two seniors and juniors from Coeburn heard representatives from 33 colleges on September 23, 1963 at Appalachia High School. Students heard the representatives from the colleges in which they were especially interested.

HOMECOMING NIGHT OBSERVED

Elaine Large was selected as Homecoming Queen by the football players.

F.H.A. Homecoming Party

KEY CLUB INITIATES

Some odd looking "girls" were seen in the halls and classes on Key Club Initiation Day.

BLUE KNIGHTS END FOOTBALL SEASON

The Blue Knights ended their 1963 football season by defeating Pound 12-0.

NEW CLUBS ORGANIZED

The Keyette Club, an all-girl group, and The Friendship Club, an eighth grade organization, have been added to our roster of school clubs.

P.T.A. HALLOWEEN CARNIVAL

The annual P.T.A. Halloween Carnival was held on October 31, 1963. Jackie Mullins and Ray Spinella served as King and Queen of the upper grades, while the Royalty of the lower grades included Lin Counts as Queen and Gary Lawson as King.

SENIORS SELL MAGAZINES

The Senior Class sold $850 worth of magazines this year. Bruce Moretz was high salesman with Bill Hunsaker a substantial "last minute" salesman.

BASKETBALL SEASON OPENS

Coeburn opened its basketball season December 3, 1963 by defeating Ervington 51-50.

KEY CLUB CHALLENGES THE FACULTY

The annual Key Club-Faculty basketball game was played on November 22. The score was 38-35 in favor of the Faculty.

Faculty Stars

Referees

STUDENTS WIN ESSAY CONTEST

Roger Domby and Dewey Johnson took top honors in an essay contest. "What Can The Coeburn Area Business and Professional Association Do for Our Town?" was the topic for the essays sponsored by the Coeburn Area Business and Professional Association.

President Strait

Discussing Area Problems

PRESIDENT KENNEDY ASSASSINATED

November 22, 1963 will long be remembered as a sad, shocking, and tragic day for the United States and for the whole world.

Memorial Float in Christmas Parade

SPEECH CLASS PRESENTS PLAYS

The Speech Class presented a Thanksgiving play and a Christmas play which were written by its instructor, Mr. Richard Etheridge. These plays were well received.

Christmas Play Cast

Thanksgiving Number

BAND GIVES CHRISTMAS CONCERT

As usual, this annual Concert was well presented and was enjoyed by the entire audience.

COEBURN UPSETS POUND

Coeburn Blue Knights took their fourth consecutive win by upsetting the Pound Wildcats 48-37.

SENIORS ORDER ANNOUNCEMENTS

Calling cards and announcements were ordered on January 28.

CHS LOSES RICHARD ETHERIDGE

Mr. Etheridge, who was advised by his doctor to take a complete rest, resigned on February 1 and was replaced by Mrs. Martha Thomas.

MR. BURCHETTE BEGINS PICTURES

Mr. Burchette has just finished taking individual pictures for the school's yearbook, the Reflector.

Headlines continued

Mr. Burchette

TELERAMA STARS INTERVIEWED BY KNIGHTS' KNEWS

Two members of the Journalism Class, Faye Pope and Evelyn Estes, attended the March of Dimes Telerama in Bristol and interviewed stars Mike Landon, Gary Clarke, Ilene Woods and Billy Lee.

SPEECH CLASS PRESENTS 3-ACT PLAY

The play entitled "Which Shall He Marry?" is a delightful comedy and was excellently rendered by members of the speech class.

SHARON BRIGHT WINS HOMEMAKING AWARD

Sharon Bright won the 1964 Betty Crocker Homemaking Tomorrow Award at our school by achieving the highest score on a written examination.

SCHOOL CLOSED

School was dismissed on Friday February 20, because of heavy snowfall.

INTRAMURAL TOURNAMENTS

Mr. Salyer's homeroom was winner of the boys' tournament, while Mr. Addington's room took the girls' championship.

Most Valuable Players

Champions

TOP SCHOLASTIC WINNERS OF 1964

Sharon Bright is Valedictorian and Roger Domby the Salutatorian of the class of 1964.

ONE-ACT PLAY RECEIVES SUPERIOR RATING

On Friday, March 13, the one-act play group received a superior rating in the Forensic Meet at Appalachia on John Hershey's, "THE PHANTOM GENTLEMAN."

THE FASHION SHOW

The Keyette Club sponsored a fashion show, March 21, in the high school gymnasium.

WINNERS AGAIN!

Two of Coeburn's Elementary School teachers, Miss Earle McConnell and Mrs. Anne Davidson, and Mrs. Virginia Hampton from Toms Creek school won five games on Klub Kwiz. Congratulations!

KEY CLUB ELECTS NEW OFFICERS

The Key Club officers for the new year are as follows: Kenny Lawson, President; Danny Yeary, Vice-President; Joe Fugate, Secretary; and Randy Holbrook, Treasurer.

C.H.S. STUDENTS PLACE IN THE FORENSIC ACTIVITIES

Our debating teams, composed of Nancy Elkins, Vicki Powers, Roger Domby, and Sharon Bright, took second place in both positive and negative sides of their question. Bill Hunsaker won a third place and Evelyn Estes a second in the public speaking contest.

INVITATIONAL TRACK MEET HELD AT COEBURN

In its first invitational Track and Field Meet Coeburn came out first out of a group of six schools representing Tennessee, Kentucky, and Virginia.

TONIGHT IS THE NIGHT

The Junior-Senior Prom was held May 1, in the school cafeteria. The Highland Quintet of Bristol, Tennessee furnished the music. Mr. and Miss Coeburn High, Donnie Baker and Brenda Greear, served as King and Queen of the Prom.

Faculty Row

Prom Orchestra

STUDENT COUNCIL ELECTIONS

The officers of the Student Council for 1964 are Gary Tickels, President; Jimmy Jones, Vice-President; Carolyn Corder, Secretary-Treasurer.

MARDI GRAS A GREAT SUCCESS

The Latin and French Clubs held their annual Mardi Gras in the recreation room on Friday, April 17. At this time officers for '64-'65 were announced.

Home Econimics Class Honors Seniors

DISTRICT TRACK CHAMPIONS

The Blue Knight Track Team won the championship in the Lonesome Pine District for the second time in three years.

P.T.A. VARIETY SHOW A BIG HIT

The P.T.A. held its annual Variety Show on April 24. A large sum of money was realized for the many P.T.A. projects.

TRACK AND FIELD MEN ATTEND STATE MEET

Ten members with coaches Hall and Kern attended the State Meet which was held at Lexington, Virginia on May 16.

Off to Lexington

SCHOOL BOARD VISITS OUR SCHOOL

We were glad to have, as recent visitors, four members of the School Board together with our Superintendent, Mr. W. D. Richmond, and our Supervisor of Instruction Mr. Harley Stallard.

C.H.S. LOSES TEACHERS

We are sorry to lose the following teachers: Mr. Newberry is going to J.J. Kelly High School where he will coach football next year; Mr. Lawes, our band director, is returning to school at Moorehead State College for further study in music; Mr. Stewart is going to West Palm Beach, Florida, probably to teach; Mr. Meade is going to the University of Virginia to work on a Master's degree in science.

AWARDS ASSEMBLY HELD

Several students, whose names will be given elsewhere in the book, received awards early this year. This is something new and will shorten the length of graduation exercises.

BAND HAS SPRING CONCERT AND BANQUET

Several seniors played their final concert with the band. They are Don Jones, Harold Stallard, Donna Giffin, Sharon Bright, Linda Skeen, Nancy Skeens, and Sue Huffman. Donna Giffin received the John Phillips Sousa Band Award at the band banquet.

FINAL EXAMINATIONS OVER

With examinations behind us, we are looking forward to 1964-65. The class of '64 will not be with us, but those of us who remain will try to "carry on".

It Has Been a Pleasure Working With You

Burchette Studio

COMMERCIAL AND PORTRAIT PHOTOGRAPHY

Telephone 341

Norton, Virginia

KENNEDY'S PIGGLY WIGGLY STORES

'You save a little on everything you buy'

PIGGLY WIGGLY

THE BEST KNOWN NAME IN THE FOOD BUSINESS

Coeburn, Virginia

PIGGLY WIGGLY

T. M. REG.

HIGH SCHOOL GRADUATES

Your School Friend

INVITATION

Come in, ask questions, get facts, examine our facilities, see the classrooms . . meet the teachers and be . . . OUR GUEST.

EWO

WANTED . . . Immediately for OPPORTUNITIES in:

- ACCOUNTING
- SECRETARIAL

at low rates, easy terms, individual help and free placement. Investigate now—save money—pay later.

If you cannot go to a four year college THEN—come to the NATIONAL . . . where futures are formed.

GET FACTS . . . WRITE IN, CALL IN OR COME IN

National Business College

"Training Youth—Serving Industry"

302½ S. Gay KNOXVILLE, TENNESSEE Tel. 2-0157

COEBURN ESSO STATION

Clinton W. Hawkins

Sales & Service

Tires - Batteries - Accessories

Phone EX 5-3281 Coeburn

ADDINGTON CHEVROLET CO.

CHEVROLET

Phones EX 5-2411 or EX 5-2161

Coeburn, Virginia

UNION COLLEGE

Barbourville, Kentucky

Both Graduate and Undergraduate Work Offered

* Founded 1879
* Methodist related
* Nationally known
* Enrollment of 700

Write:

Director of College Relations

PAULEY MUSIC COMPANY

Everything for the School Band

Coeburn, Va.

COEBURN LUMBER and SUPPLY COMPANY

One Board or a Trainload

Phone EX 5-2313

One Hour "MARTINIZING" the most in DRY CLEANING ®

SEVENTH STREET —:— NORTON, VIRGINIA

A size to suit your thirst

REGULAR AND KING-SIZE

Athletics in Action

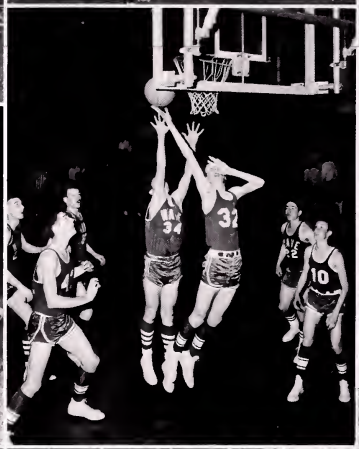

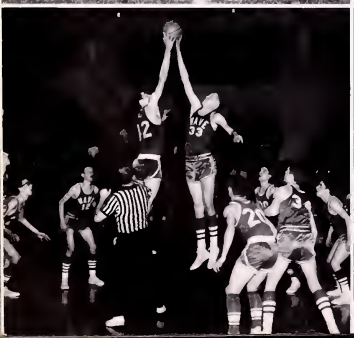

Mrs. Quesenberry helps a student with his schedule.

Mrs. Johnson receives a gift at the Mardi Gras.

First place winners

Mr. F.H.A.

Leighton Mullins gets an excuse.

Announcers at the Roman vs. Gauls ball game.

One-Act Play Cast

Speech class

Miss Hollyfield at the Fashion Show.

Last PTA meeting

Mr. Dotson joins the PTA.

The Reflector begins

Going home.

HOME LUMBER AND SUPPLY COMPANY
Coeburn, Virginia
Phone EX 5-3981

SUPER SERVICE GARAGE
Phone 34 Norton, Va.
Pontiac - GMC - Willys - Vauxhall
Sales and Service

BRIGHT-JESSE GARAGE & SERVICE STATION
Gordon R. Bright, Owner
Expert Wheel Alignment & Balancing
Phone EX 5-2414 Coeburn, Va.

CRANES NEST STORE
We give S & H Green Stamps
Double Stamps on Friday

JOHNSON'S 5-10-to $1.00 STORES
BEN FRANKLIN
Where Your Dollars Have More Cents
Coeburn, Va.

FRANK'S FOOD COMPANY
Institutional Wholesale Grocers
Kingsport, Tennessee
- Lowest Prices - Dial 247-7104

ODLE MOTORS
RENAULT and PEUGEOT
Sales and Service
Norton-Coeburn Highway

COEBURN ELECTRIC SERVICE CO.
Electrical Contractors
Wiring, Light and Power Installation
Box 246 Coeburn, Virginia

WISE MANUFACTURING & EQUIPMENT CO., INC.
"Manufacturers of Custom Built Machinery"
Located on Route 646
Phone 4471 Wise, Virginia

OLD DOMINION POWER CO.
Your Electric Servant
"Helping Virginia Grow"

C. AND G. JOBBING CO.
Coeburn, Virginia

CITY SERVICE STATION
Your Texaco Dealer
Coeburn, Virginia
We Give S & H Green Stamps

KILGORE GROCERY COMPANY
Wholesale Grocers
Since 1927
Dial EX 5-2241 Coeburn, Va.

SAINT PAUL NATIONAL BANK
Saint Paul, Virginia

THE COALFIELD PROGRESS

NORTON'S ONLY – WISE COUNTY'S LARGEST – NEWSPAPER

First in Circulation
First in Reader Interest
First in Advertising Results

LAMBERT'S PHARMACY

"In Business for Your Health"

Phone EX 5-2281

Coeburn, Virginia

Daniels Plumbing and Heating Company

Norton, Virginia

GLENN EDWARDS RADIO
& TV SERVICE
Admiral Radio & Television
Sales & Service
Norton, Va.

$ $
SILVER DOLLAR STORE
DISCOUNT PRICES
$ $ $

ESTES FUNERAL HOME
Coeburn, Virginia

PAY-LESS SUPER MARKET
"Where You Pay - Less and Get More"
Coeburn, Virginia
We Give S and H Green Stamps

540 Kentucky Ave. Telephone 798
EASTERN GAS CORPORATION
Norton, Virginia

FERN'S BEAUTY SHOPPE
AND FOWLER'S BARBER SHOP
Coeburn, Va.
Phone EX 5-3100

NORTON INSURANCE AGENCY
INCORPORATED
First National Bank Building - Annex
Telephone 347 Norton, Virginia
"Insurances That Insures"

THE RILO
Cool Shakes, Excellent Sundaes, Delicious Custard, Banana Splits, and Good Ice Cream.
ELMER DONELSON
Coeburn, Virginia

DOTSON AVIATION CORPORATION
Wise, Va.
Charter Flights - Light Freight Service
Student Instruction & Pleasure Rides

TODD'S DRIVE IN
featuring
Foot Long Hot Dogs
Whatta-Burgers
West End Coeburn

QUESENBERRY'S REXALL STORE
Your Patronage is Appreciated
Make Our Store Your Store
Dial EX 5-3123 Coeburn, Va.

Burke's Used Cars
Coeburn, Va.

Zenith - Frigidaire - Maytag - Appliances
HATCHER EQUIPMENT CO.
Norton, Virginia
David Buchanan, Jr. Manager
Phones: Office 1111 - Home 1174-W

PHILLIPS "66"
Coeburn, Virginia
Phone EX 5-9969

For Better Movies
Visit
COEBURN AND POUND THEATRES

ADDINGTON GROCERY
General Merchandise
Select Groceries - Choice Meats
Coeburn, Virginia

Hale Brothers
MORRISTOWN, TENN.
Pocahontas Fancy Institutional
Canned Foods
CHOW Florida Citrus

3-Way Restaurant and Motel
Dining Room
Fine Southern Cooked Foods
Hot Water Heat, Modern Aerofoam Mattresses
Coeburn, Virginia
Phone EX 5-3311

GILES USED CAR LOT, INC.
AND GILES GROCERY
EX 5-3329
Coeburn, Virginia

CLINCH MOTORS
Saint Paul, Virginia

Phone RO 2-2551
PORTER AUTO SALES, INC.
Pontiac - Oldsmobile - Chevrolet
Willys
St. Paul, Virginia

NATIONWIDE INSURANCE
142 East Street, Coeburn, Virginia
PHONE EX 5-2291
Covering Wise, Lee, and Scott Counties

Dr Pepper
DR. PEPPER BOTTLING CO.
Coeburn, Virginia

WISE HARDWARE AND FURNITURE COMPANY
Norton, Virginia

STEVE'S DEPARTMENT STORE
NEW COEBURN 5¢ & 10¢
AND MODERN BEAUTY SHOP
Coeburn Phone EX 5-3154 Virginia

WESTERN AUTO ASSOCIATE STORE
R. H. CARICO
Coeburn, Virginia
Phone EX 5-2481

PARAMOUNT DRY CLEANERS
Coeburn, Virginia

Phones RO 2-8331 or 2-6861
St. Paul Builders & Supply Co., Inc.
MFG. OF CEMENT AND CINDER BLOCKS
LUMBER & BUILDERS MATERIAL
TERMS: 30 Days Net
ST. PAUL, VIRGINIA

COEBURN BUS TERMINAL
Jean Vicars, Manager
Phone EX 5-9970
Coeburn, Virginia

ROYAL DRY CLEANERS
LICENSED SANITONE CLEANER
Norton Virginia

NORTON FLORAL CO., INC.
Horsman's
Home Grown Flowers
Telephone: Norton 280—St. Paul 3891

CITY FOOD MARKET
Coeburn, Virginia

"Don't Forget to Call Home"
HOME HARDWARE
& FURNITURE CO.
Phone 270
Norton, Virginia

COEBURN GROCERY COMPANY
Wholesale Merchandisers
Phone EX 5-2131

COEBURN FLORAL
Coeburn's Only Flower Shop
"Flowers Will Say It Better"
Phone EX 5-2223 Coeburn, Va.

NEAL'S JEWELRY
Watches - Diamonds
Guaranteed Watch Repairing
Coeburn, Virginia

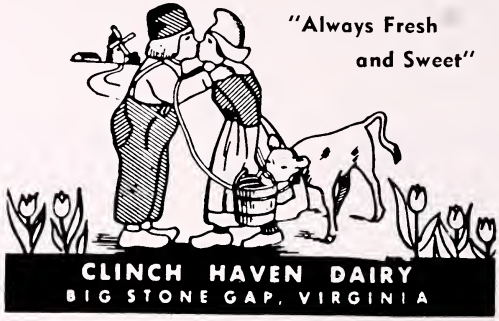

CLINCH HAVEN FARMS

Producers and Distributors
of
Pasteurized and Homogenized
Milk and Milk Products

Class Rings and Pins

Diplomas

HARCOURT & CO.

INCORPORATED
LOUISVILLE, KY. U. S. A.

Manufacturing Engravers and Jewelers.
School and College Stationery, Christmas Cards.
Wedding Invitations, Fine Social and
Business Stationery.

CONGRATULATIONS

to the

SENIORS and FACULTY

1963-1964

Virginia Iron, Coal & Coke Company

Roanoke, Virginia

Compliments of
STEAK AND SHAKE
Norton, Virginia

NORTON HARDWARE CO.
Norton, Virginia

Best Wishes!
FUNK'S ESSO STATION
MEAD'S GROCERY
MULLINS DEPARTMENT STORE

GLENN'S DRIVE IN
Wise, Virginia

L. J. BALFOUR COMPANY

Attleboro, Mass.

BUCHANAN FURNITURE CO.

Furniture of Distinction

Coeburn, Virginia

HUNSAKER ELECTRIC
CONTRACTOR
Call 395-3938
Coeburn, Virginia

Senior

TERRY ARNETTE
Student Council-1
Hi-Y-2
Baseball-5
Football-1,2,3,4,5
Basketball-2,5
4-H-1,2,3
French Club-1

DONNIE BAKER
Football-1,2,3,4
Captain-4
Basketball-1,4
Student Council-1
Forestry Club-2,3,4
Monogram Club-1,2
Track-4

SUE BECK
Latin Club-2,3,4,5
Reporter-3
Ninety Club-1 2,3,4
Secretary-3
The Knights' Knews-5
Business Manager-5

ARNOLD BOND
French Club-2
Safety Patrol-3
D.E. Club-4

SHARON BRIGHT
Band-1,2,3,4,5
Librarian-3,4,5
Second Lt.-5
Majorette-4,5
Student Council-1,2,3,4,5
Ninety Club-1,2,3,4
Latin Club-2,3,4,5
Vice-President-3
One-Act Play-3,4,5
Vice-President-4
Debate Club-5
Secretary-5
Tri-Hi-Y-3,4,5
Teen Club-2
Pep Club-3
Keyette Club-5
Paper Staff-4
Assistant Editor-4
Speech and Drama-5
Junior Class Secretary-4

WILLARD BRUMMITT
Football-1,2,3,4,5
Baseball-2,3,4,5
Monogram Club-2

RUSSELL BAKER
Key Club-2,3,4,5
French Club-2,3,4,
Student Council-2,3,
Vice-President-3
Junior Class Pres.-3
90 Club-1
Band-1
Football-2,3,4,5
All-District-3,4
Track-4
Captain-4
Basketball-2,3,4,5
Captain-5
All-District-4,5

CHARLES BUCHANAN
Ninety Club-1,2
Latin Club-2
Football-2,3,4,5
Captain-5
All-District-4,5
All-State-4
Track-2,3,4,5
Captain-5
Monogram Club-1,2,3
The Knights' Knews-5
Paper Staff-4

EUGENE CASSELL
Key Club-3,4,5
Track-4
Ninety Club-1
Reflector Club-5
Business Manager-5
Knights' Knews Staff-5
Sports Editor-5
Monogram Club-1,2
Latin Club-1
Football Manager-1,2,3,4,5
Basketball Manager-4,5
Junior Varsity Basketball-1,2,3
Captain-3
Track Manager-5

CARL CLARK
Glee Club-4
Speech Club-5
Football-2,3,4

THELMA CLARK
Latin Club-3
4-H Club-4,5
Safety Patrol-2,3,4,5

WAYNE CORDER
Football-1,2,3,4
Basketball-2
Track-2,3
Key Club-2,3,4
Student Council-2
French Club-2,3,4
Homeroom President-2

EDWIN DINGUS
Hi-Y-1,2,3,4,5
Chaplain-3,4,5
District President-5
Student Council-4,5
Safety Patrol-5
Prose and Poetry-4,5
Class President-5
Track-3,4,5
Baseball-1,2
Key Club-4,5
Latin Club-2,3,4,5
One Act Play-4,5

ROGER DOMBY
Basketball-1,2,3
Track-2,3
Latin Club-3,4
Alternate Vice-President-4
Hi-Y-3,4
President-4
Debate Club-3,4
Vice President-4
Forestry Club-1,2
Student Council-2
Salutatorian-4

BOB ELKINS
Football-1,2,3,4
Forestry Club-1,2,3,4,5
Track-2,3

SANDRA ELKINS
Tri-Hi-Y-3,4
Latin Club-3
Dramatics-4
D.E. Club-5

EVELYN ESTES
Knights' Knews-5
Layout Editor-5
Photographer-5
Library Club-3,4,5
Vice-President-5
D.E. Club-5
Poetry and Prose-3,4,5
Secretary-5
Dramatics Club-5
4-H Club-1,2,3,4
President-2,3
Pep Club-3
Chorus-3
French Club-3
Latin Club-2
Tri-Hi-Y Club-1,2
Public Speaking-3,4,5
Debate-3
Speech Class-5
Teen Club-3
Speech and Drama-5
Spelling-3
F.H.A. Club-5

LANGLEY FLANARY
French Club-3

TRULA FOSTER
Cheerleader-4,5
Captain-5
F.H.A.-3
French Club-3
Pep Club-2,3
Secretary-1

DOROTHY FUNK
Latin Club-3
Safety Patrol-5

DONNA GIFFIN
Tri-Hi-Y-2,3,4,5
Reporter-3
Chaplain-5
F.H.A. Club-4,5
Chaplain-5
One-Act Play-3,4,5
Reporter-4
District Forensic Meet-5
Band-2,3,4,5
Librarian-3
Head Librarian-4
First Lieutenant-5
All-District Band-3,4,5
All-State Band-5
Clinch Valley College Band -3
Morehead State College Clinic Band-5
Debate Club-4,5
Knights' Knews-5
Club Editor-5
Typist-5
4-H Club-1,2,3,4,5
Secretary-2
Reporter-3
Song Leader-5
Monogram Club-2,3
Latin Club-3
Public Speaking-4
Senior Class Reporter-5

BRENDA GREEAR
Cheerleader-2,3,4
Captain-4
Keyettes-4
Board of Directors-4
Student Council-2
French Club-2,3,4
Vice-President-3
Pep Club-2

BILLY HAMM
Annual Staff-5
Key Club-3,4,5
Latin Club-3,4
One-Act Play-4
Paper Staff-5

WAYNE HARRISON
Baseball-1,2,3
Manager-4
Track-4
D.E. Club-5
President-5
Key Club-3,4,5
Latin Club-1
Forestry Club-3,4,5
4-H Club-1,2

LUTHER HELBERT
Baseball-3,4,5
Basketball-4,5
Football-4,5
Student Council-1
Latin Club-3
Forestry Club-5
Monogram-3

NANCY HICKS
F.H.A. Club-4,5
Secretary-4
Band-2

GLADA HOLBROOK
4-H Club-2
Latin Club-1
F.H.A. Club-1

SAM HOLBROOK
D.E. Club-4
Shop-3
Forestry Club-3,4
4-H Club-1

LINDA HOLLYFIELD
Student Council-1,2
Cheerleader-1,2,3,4
F.H.A. Club-2,3,4,5
D.E. Club-1
Tri-Hi-Y-1,2

SUE HUFFMAN
Band-1,2,3,4,5
Quartermaster-3
Debate Club-3,4
4-H Club-1,2,3,4,5
Tri-Hi-Y-2,3,4
Prose and Poetry-4,5
Latin Club-3,4,5
Student Council-1,2
Glee Club-4
Monogram Club-1
One Act Play-3,4
Ninety Club-1,2

BILL HUNSAKER
Safety Patrol-1,2,3,4,5
Pep Club-3

Activities

Safety Patrol Captain-S
Co-Captain-4
Dramatics-3,4,S
President-4
D.E. Club-S
Forestry-2,3,4,S
President-S
4-H Club-1,2,3,4,S
Reporter-3,4
Debate Club-S
Speech Class-S
Public Speaking-S
Key Club-4,S
Senior Representative-S
Hi-Y-3,4,S
Paper Staff-S
Latin Club-3
Chorus-3
Teen Club-2
J.V. Football-1

STEWARD JOHNSON
Annual Staff-S
Key Club-3,4,S
Latin Club-3,4,S
One-Act Play-4

DONALD JONES
Safety Patrol-1,2,3,4,S
4-H Club-2,3,4
Forestry Club-4,S
Baseball-S
Band-2,3,4,S
Drum Major-4,S
Captain-S
Latin Club-3
Hi-Y Club-2

JAMES KILGORE
D.E. Club-S

GAYLE LARGE
Pep Club-3
French Club-3
F.H.A.-3,4
President-4

ROGER LARGE
Football-1,2,3,4
Track-1,2
D.E. Club-S
Forestry Club-2,3,4
Monogram Club-1,2

DOLORES LAWSON
Student Council-1,3,4,S
Sec.-Treas.-3
French Club-3
Vice-Pres.-3
Ninety Club-1,2,3
Tri-Hi-Y-3
Reflector Staff-S

TOMMY LAWSON
D.E. Club-S
Journalism-S

FRANK LINKOUS
Key Club-S
Latin Club-4,S
President-S
Student Council-S
90 Club-2
Track-4,S
Football-3,4,S

GLENNA LUTHER
F.H.A. Club-2,3
Safety Patrol-1,2,3,4,S
Secretary-S
F.H.-2,3
Tri-Hi-Y-2,3

MICHAEL McCLELLAN
Safety Patrol-4,S
French-3

JIMMY McCOY
Student Council-1,2,3,4
Latin Club-2,3,4
President-3
Key Club-3,4
Treasurer-4
Knights' Knews-4
Editor-4

ROGER McCOY
Football-2,3,4,S

MILDRED MEADE
Pep Club-3
Annual Staff-S

LINDA MULLINS
Pep Club-3
French Club-3
F.H.A. Club-3,4
Vice-President-4

FAYE POPE
Knights' Knews-S
Editor-S
Prose and Poetry-3,4,S
Secretary-3
Vice-President-4
Library Club-1,2,3,4,S
President-S
Annual Staff-S
Chorus-3
One-Act Play-S
French Club-1,2,3,4
Secretary-2,3
Pep Club-3
Teen Club-2
Speech and Drama-S
F.H.A. Club-S
Speech Class-S

BARBARA POWERS
French-3
F.H.A. Club-4

TOM POWERS
Hi-Y-3,4
Club Historian-4
Paper Staff-2,3
Artist-3
French Club-2,3
Basketball-2,3,4,1
Forestry-4

LARRY REED
D.E. Club-S

BILL RENFRO
Basketball-1,2,3,4,S
Baseball-2,3,4,S
Track-S
French Club-3,4,S
Paper Staff-1
Forestry-S
Monogram Club-1,2,3

KENNETH RICHARDSON
Annual Staff-S
90 Club-3,4
Vice President-4
Latin Club-3,4,S
Safety Club-3,4,S
Key Club-3,4,S
Bus Driver-4,S

LLOYD ROBERTS
Forestry Club-S
D.E. Club-S

CAROLYN RUTHERFORD
French Club-1
Paper Staff-1
Artist-1

SALLY SALYER
Tri-Hi-Y-3
French Club-3
Student Council-4

DENNIS SANDS
D.E. Club-S
Forestry-1
Baseball-2

JAMES SEXTON
Latin Club-3,4,S
Safety Patrol-1,2
4-H Club-1,2
Hi-Y Club-3,4
Vice-President-4
One-Act Play-4
Football-2,3,4,S
Track Team-3,4
Monogram Club-3
Forestry Club-3

BARBARA SHEPHERD
French Club-1
D.E. Club-1
ROGER SHORT
Student Council-2
Basketball-2
Baseball-3,4,S
French-3,4,S
Forestry Club-S
Monogram-3
Hi-Y-4,S
Secretary of French Club-4
Treasurer of Hi-Y-4
WILMA SHORT
French Club-3
Tri-Hi-Y-3
Student Council-4,S
President-S
Ninety Club-3,4
Keyettes-S
MILTON SHUPE
Baseball-2,3
Woodshop-1,2,3,4
Metalshop-4
Agriculture-2,3,4
Farm Mechanics-3
Safety Patrol-4
D.E.-S
Student Council-1
LINDA SKEEN
Band-1,2,3,4,S
Quartermaster-2,3
Majorette-S
Tri-Hi-Y-1,2,3,4,S
Reporter-1

Historian-2
Secretary-S
Debating-S
Latin Club-3,4,S
4-H-1,2,3
Reporter-1
Secretary-2
Student Council-1
One-Act Play-2,3,4
Ninety Club-1,2
Monogram-1
Glee Club-3

EDNA STAIR
French Club-3
4-H Club-3

HAROLD STALLARD
Band-1,2,3,4,S
Quartermaster-4
First Lt.-S
Safety Patrol-1,2,3,4,S
4-H-3
Latin-3,4,S
One-Act Play-4
ELY TRENT
Football-3,4,S
Track-2,3,4,S
Latin Club-3,4,S
Safety Patrol-1,2
All-district-S
All-state-S
MICHAEL WEST
Band-1,2
Key Club-4,S
Secretary-S
Latin Club-3,4,S
Ninety Club-1
Student Council-2,3,4,S
One-Act Play-3
MARGARET YOUNG
F.H.A.-2,3
Glee Club-2
ROBBY ROBBINS
4-H-Club-1,2
Forestry Club-3,4,S
Debating-S
PEGGY HARRISON
F.H.A.-2,3,4,S
French Club-3
Teen Club-S
BRUCE MORETZ
Student Council-1,2,3,4,S
French Club-3
Latin Club-4
One-Act Play-4,S
Debating Club-3,4,S
Campus Hi-Lites-4
Hi-Y-1,2,3,4,S
Vice-President-S
Secretary-3
Key Club-3,4,S
Secretary-3,4
President-S
Band-1,2,3
Drum Major-2,3
Dance Band-3
All-district-3
Track-3,4,S
Captain-S
All-district-3,4,S
Basketball-2,3,4
Football-4,S
All-district-S
Baseball-2,4

First place winner

Romans vs. Gauls

School is out

Our favorite tree

Between classes

Receiving awards

Models

Hard at work

Senior Tea

$2 please!

Practicing

PTA Speakers

A PRODUCT OF

Hunter Publishing COMPANY

333 INDIANA AVENUE
WINSTON-SALEM, N C

LONESOME PINE REGIONAL LIBRARY
3 1720 00570 7456